E♭ Alto Saxophone 1 & 2

845 - Holy, Holy, Holy Lord

PETER SCHOLTES

PETER SCHOLTES
Arranged and Orchestrated by Jeff Anderson



LifeWayWORSHIP.com

© Copyright 1966 F.E.L. Publications (a div. of the Lorenz Corporation). All rights reserved. Used by permission.


to Chorus
CHORUS
2nd time only
mf
23
26
1 - REPEAT to Chorus
2 - to next Chorus
29
CHORUS
33
1 - REPEAT to Chorus
37



Chorus
Hosanna, hosanna in the highest.

Verse
Holy, holy, holy Lord, God of pow'r and might;
Heaven and earth are filled with Your glory!

Ending
Hosanna! Hosanna! Hosanna!

E♭ Alto Saxophone 3

845 - Holy, Holy, Holy Lord

PETER SCHOLTES

PETER SCHOLTES
Arranged and Orchestrated by Jeff Anderson



LifeWayWORSHIP.com

© Copyright 1966 F.E.L. Publications (a div. of the Lorenz Corporation). All rights reserved. Used by permission.


to Chorus
CHORUS
23
2nd time only
mf
26
1 - REPEAT to Chorus
2 - to next Chorus
29
CHORUS
33
1 - REPEAT to Chorus
37



Chorus
Hosanna, hosanna in the highest.

Verse
Holy, holy, holy Lord, God of pow'r and might;
Heaven and earth are filled with Your glory!

Ending
Hosanna! Hosanna! Hosanna!

E♭ Baritone Saxophone

845 - Holy, Holy, Holy Lord

PETER SCHOLTES

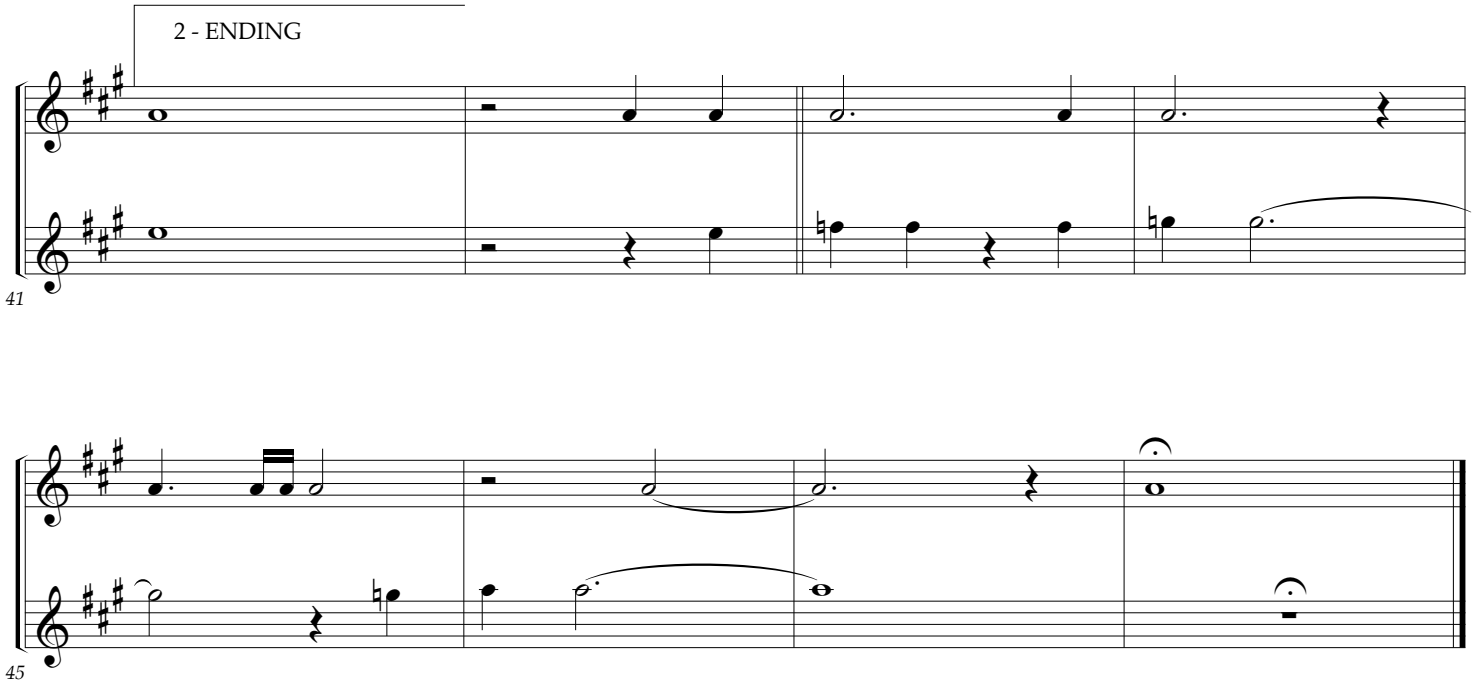
PETER SCHOLTES
Arranged and Orchestrated by Jeff Anderson



LifeWayWORSHIP.com

© Copyright 1966 F.E.L. Publications (a div. of the Lorenz Corporation). All rights reserved. Used by permission.


CHORUS
to Chorus
23
2nd time only
mf
26
1 - REPEAT to Chorus
2 - to next Chorus
29
CHORUS
33
1 - REPEAT to Chorus
37



Chorus
Hosanna, hosanna in the highest.

Verse
Holy, holy, holy Lord, God of pow'r and might;
Heaven and earth are filled with Your glory!

Ending
Hosanna! Hosanna! Hosanna!

Bass Guitar

845 - Holy, Holy, Holy Lord

PETER SCHOLTES

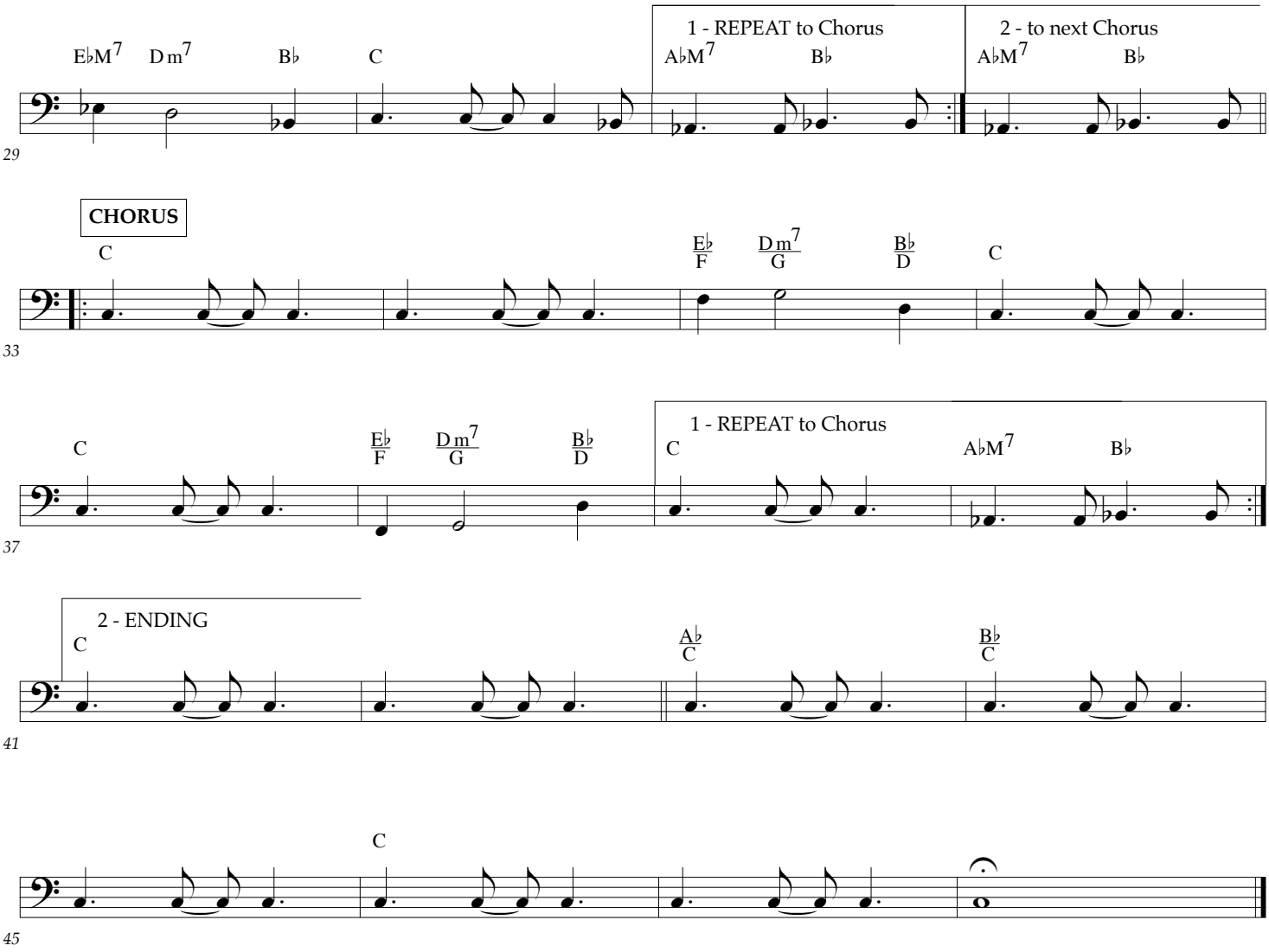
PETER SCHOLTES
Arranged and Orchestrated by Jeff Anderson



LifeWayWORSHIP.com

© Copyright 1966 F.E.L. Publications (a div. of the Lorenz Corporation). All rights reserved. Used by permission.

845 - Holy, Holy, Holy Lord - Bass Guitar - 2 of 2



Chorus
Hosanna, hosanna in the highest.

Verse
Holy, holy, holy Lord, God of pow'r and might;
Heaven and earth are filled with Your glory!

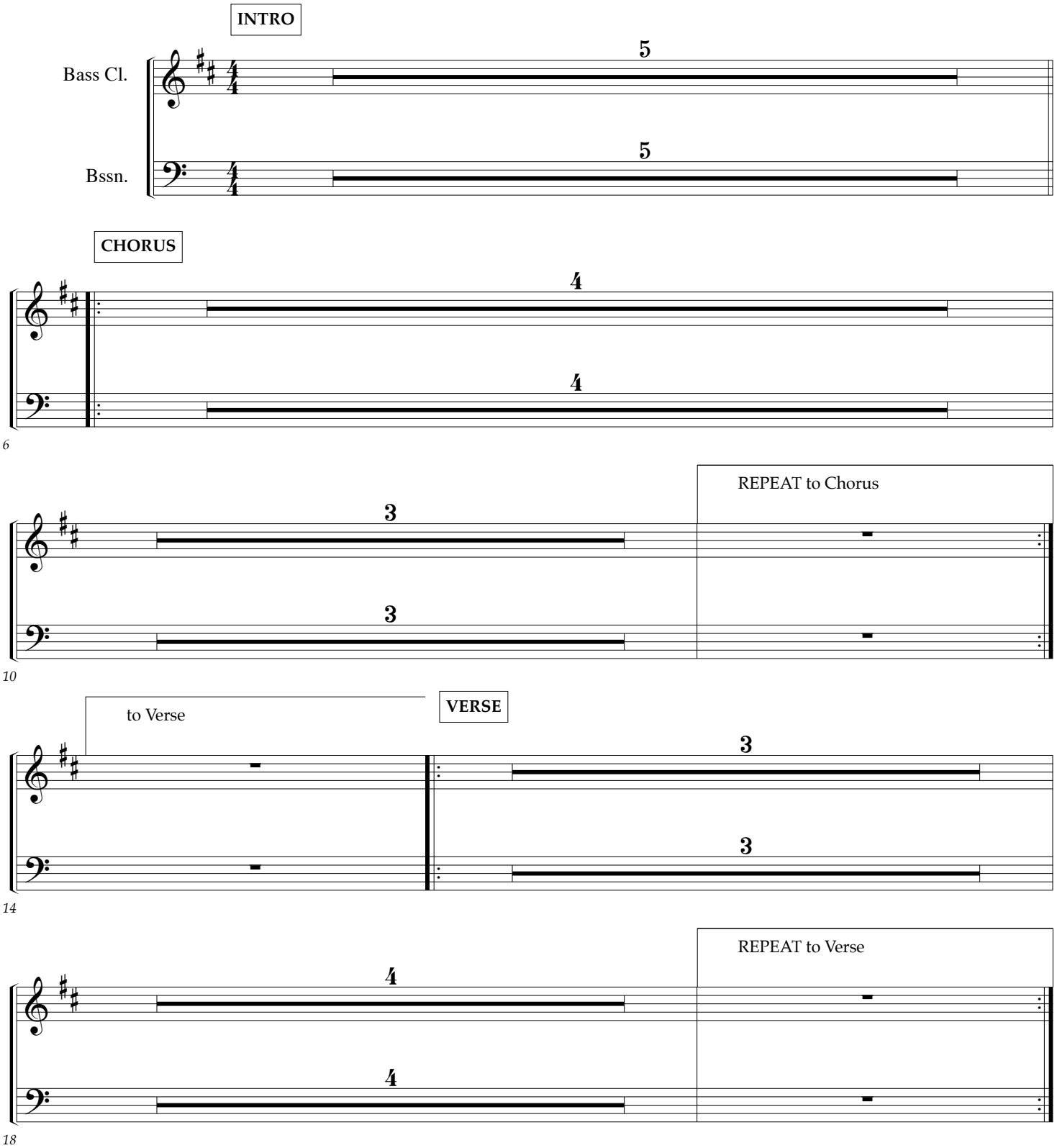
Ending
Hosanna! Hosanna! Hosanna!

Bassoon
(B♭ Bass Clarinet)

845 - Holy, Holy, Holy Lord

PETER SCHOLTES

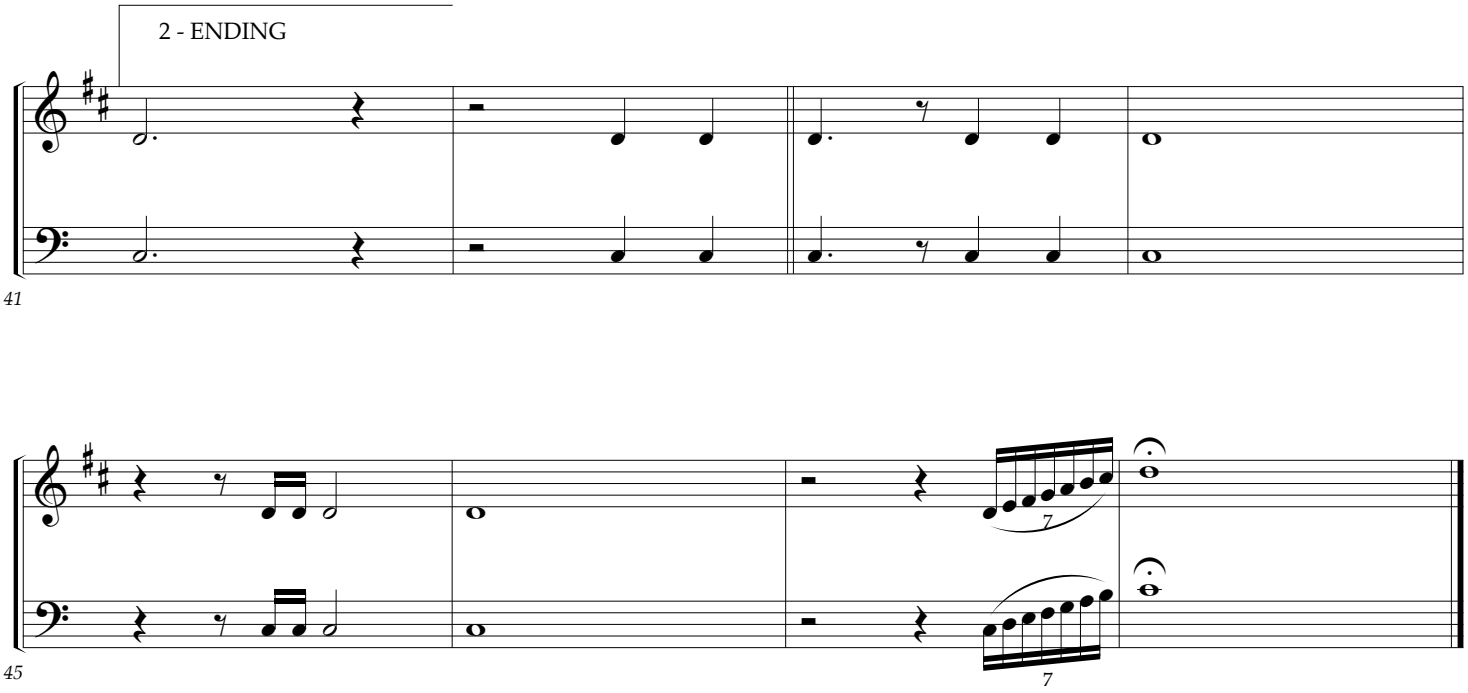
PETER SCHOLTES
Arranged and Orchestrated by Jeff Anderson



LifeWayWORSHIP.com

© Copyright 1966 F.E.L. Publications (a div. of the Lorenz Corporation). All rights reserved. Used by permission.


to Chorus
CHORUS
mf
mf
23
26
1 - REPEAT to Chorus
2 - to next Chorus
29
CHORUS
33
1 - REPEAT to Chorus
37



Chorus
Hosanna, hosanna in the highest.

Verse
Holy, holy, holy Lord, God of pow'r and might;
Heaven and earth are filled with Your glory!

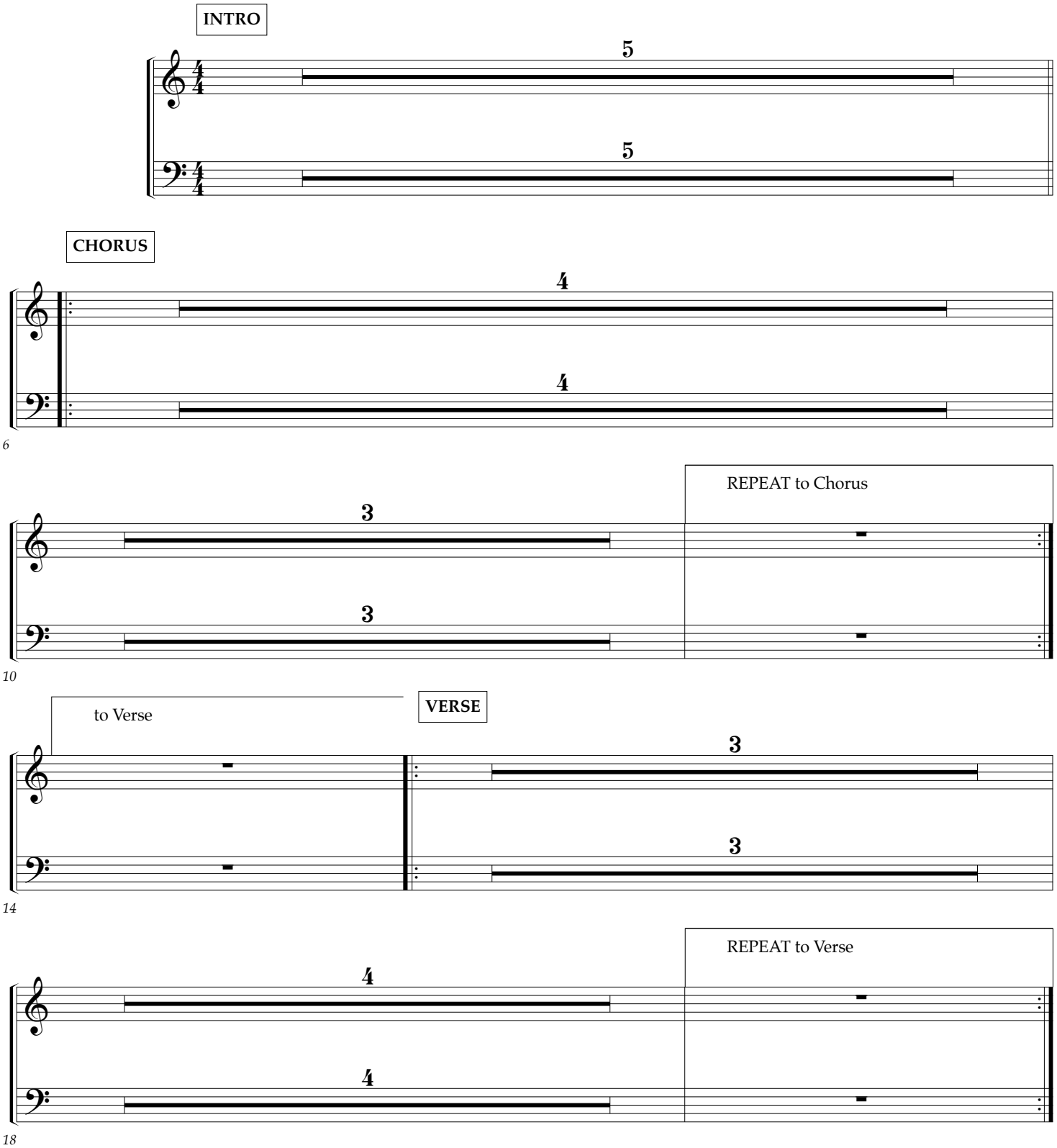
Ending
Hosanna! Hosanna! Hosanna!

Synth Brass Reduction

845 - Holy, Holy, Holy Lord

PETER SCHOLTES

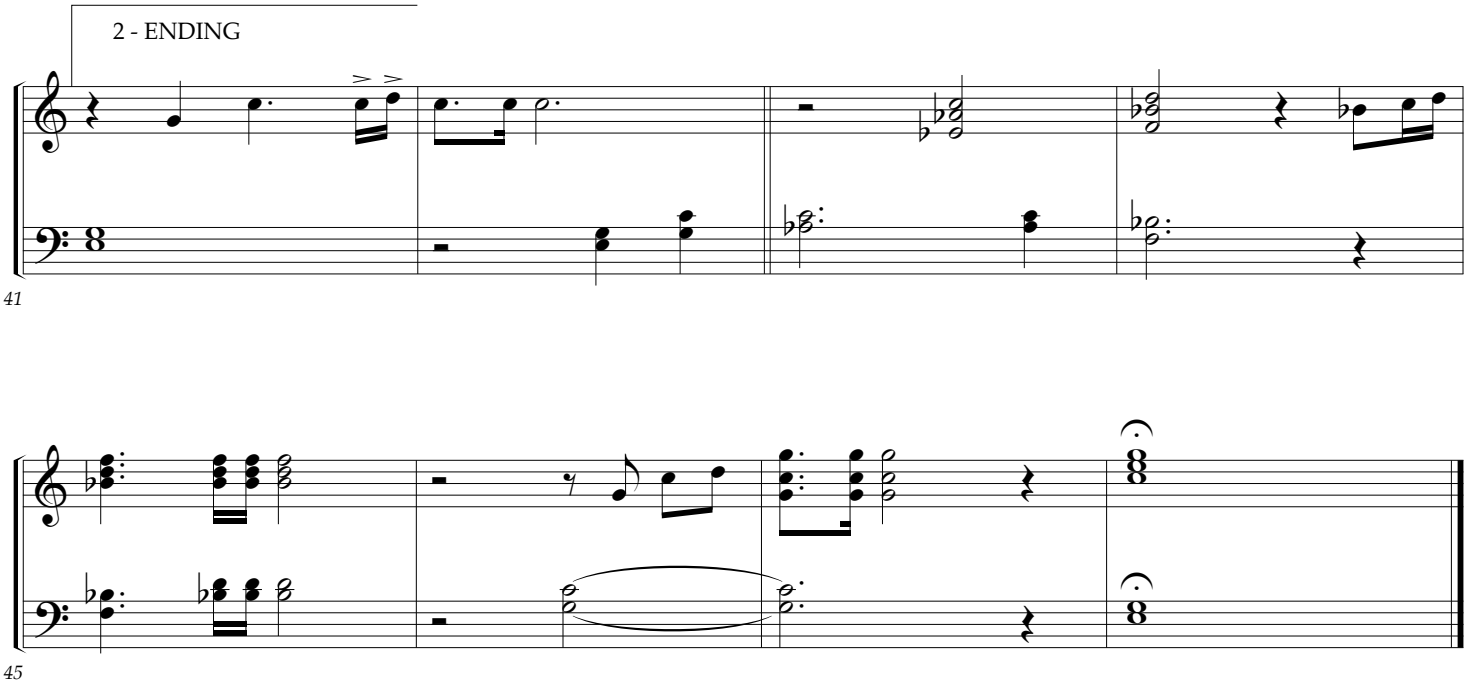
PETER SCHOLTES
Arranged and Orchestrated by Jeff Anderson



LifeWayWORSHIP.com

© Copyright 1966 F.E.L. Publications (a div. of the Lorenz Corporation). All rights reserved. Used by permission.


to Chorus
CHORUS
2nd time only
mf
23
26
1 - REPEAT to Chorus
2 - to next Chorus
29
CHORUS
33
1 - REPEAT to Chorus
37



Chorus
Hosanna, hosanna in the highest.

Verse
Holy, holy, holy Lord, God of pow'r and might;
Heaven and earth are filled with Your glory!

Ending
Hosanna! Hosanna! Hosanna!

Cello / Bass

845 - Holy, Holy, Holy Lord

PETER SCHOLTES

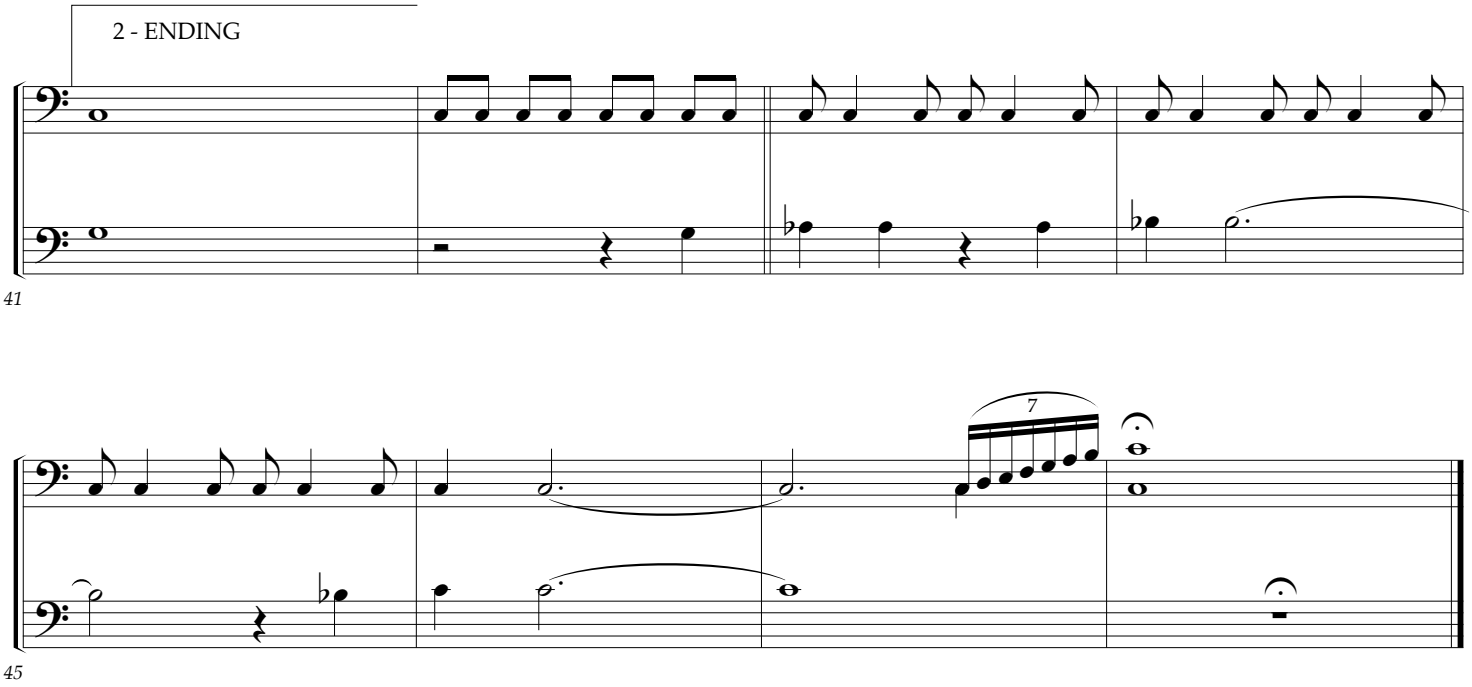
PETER SCHOLTES
Arranged and Orchestrated by Jeff Anderson



LifeWayWORSHIP.com

© Copyright 1966 F.E.L. Publications (a div. of the Lorenz Corporation). All rights reserved. Used by permission.


CHORUS
to Chorus
add Bass
23
26
1 - REPEAT to Chorus
2 - to next Chorus
29
CHORUS
33
1 - REPEAT to Chorus
37



Chorus
Hosanna, hosanna in the highest.

Verse
Holy, holy, holy Lord, God of pow'r and might;
Heaven and earth are filled with Your glory!

Ending
Hosanna! Hosanna! Hosanna!

B♭ Clarinet 1 & 2

845 - Holy, Holy, Holy Lord

PETER SCHOLTES

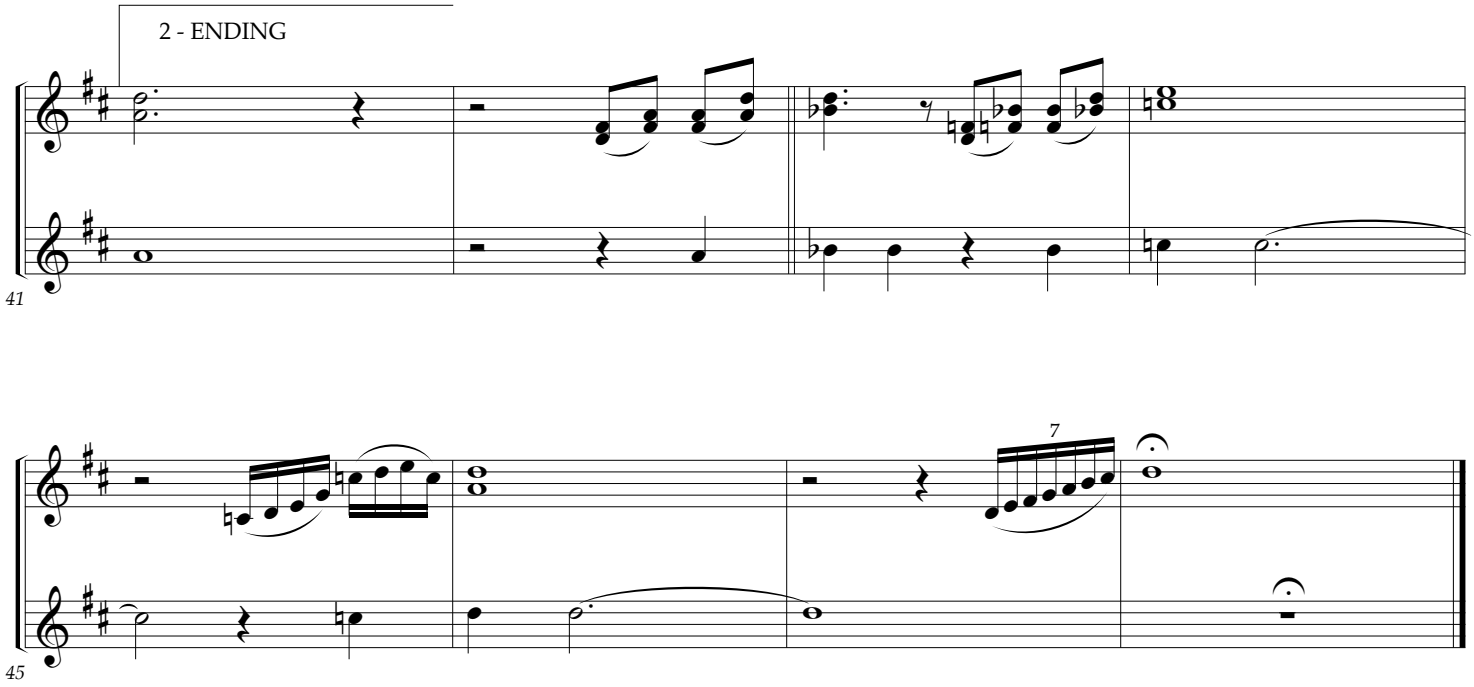
PETER SCHOLTES
Arranged and Orchestrated by Jeff Anderson



LifeWayWORSHIP.com

© Copyright 1966 F.E.L. Publications (a div. of the Lorenz Corporation). All rights reserved. Used by permission.


to Chorus
CHORUS
mf
23
26
1 - REPEAT to Chorus
2 - to next Chorus
29
CHORUS
33
1 - REPEAT to Chorus
37



Chorus
Hosanna, hosanna in the highest.

Verse
Holy, holy, holy Lord, God of pow'r and might;
Heaven and earth are filled with Your glory!

Ending
Hosanna! Hosanna! Hosanna!

B♭ Clarinet 3

845 - Holy, Holy, Holy Lord

PETER SCHOLTES

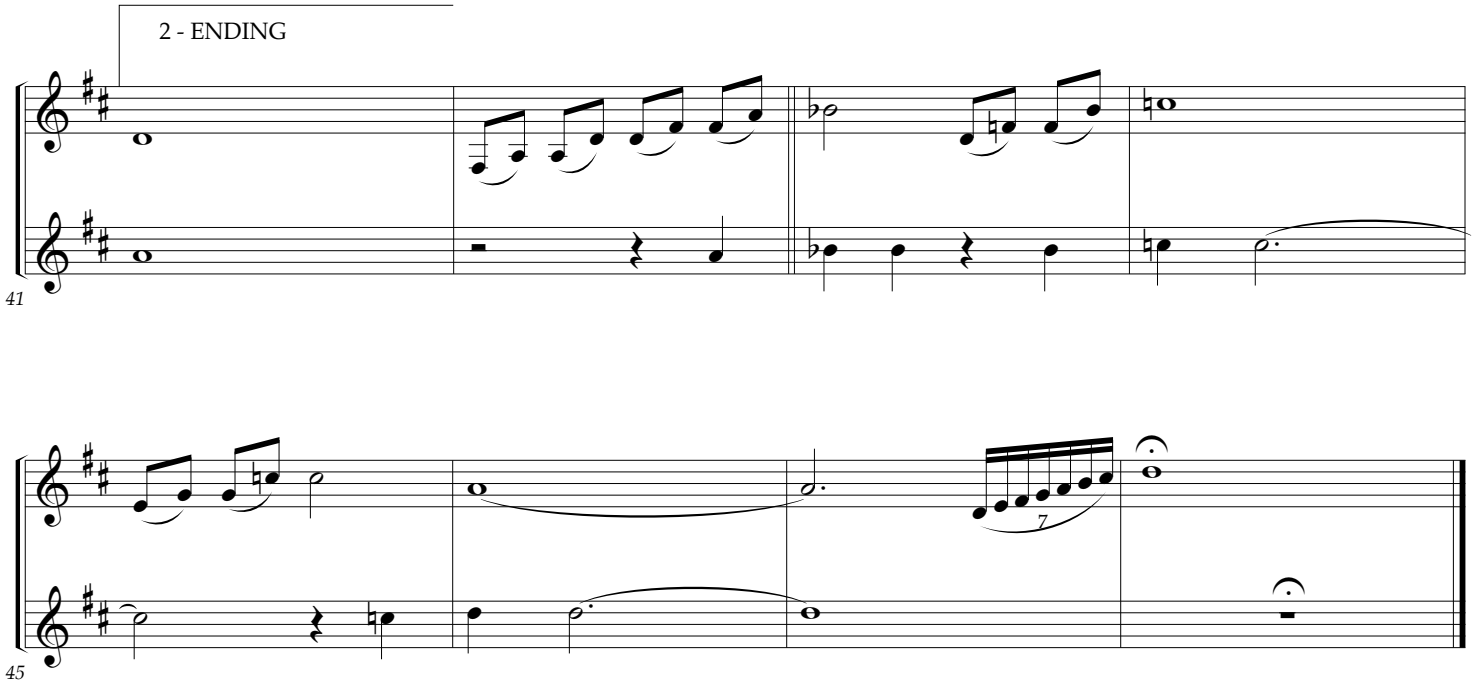
PETER SCHOLTES
Arranged and Orchestrated by Jeff Anderson



LifeWayWORSHIP.com

© Copyright 1966 F.E.L. Publications (a div. of the Lorenz Corporation). All rights reserved. Used by permission.


to Chorus
CHORUS
6
23
26
1 - REPEAT to Chorus
2 - to next Chorus
6
6
29
CHORUS
33
1 - REPEAT to Chorus
37



Chorus
Hosanna, hosanna in the highest.

Verse
Holy, holy, holy Lord, God of pow'r and might;
Heaven and earth are filled with Your glory!

Ending
Hosanna! Hosanna! Hosanna!

Flute 1 / Oboe (Flute 2)

845 - Holy, Holy, Holy Lord

PETER SCHOLTES

PETER SCHOLTES
Arranged and Orchestrated by Jeff Anderson



LifeWayWORSHIP.com

© Copyright 1966 F.E.L. Publications (a div. of the Lorenz Corporation). All rights reserved. Used by permission.


to Chorus
CHORUS
All
mf
23
26
1 - REPEAT to Chorus
2 - to next Chorus
29
CHORUS
33
1 - REPEAT to Chorus
37



Chorus
Hosanna, hosanna in the highest.

Verse
Holy, holy, holy Lord, God of pow'r and might;
Heaven and earth are filled with Your glory!

Ending
Hosanna! Hosanna! Hosanna!

845 - Holy, Holy, Holy Lord

PETER SCHOLTES

PETER SCHOLTES
Arranged and Orchestrated by Jeff Anderson



LifeWayWORSHIP.com © Copyright 1966 F.E.L. Publications (a div. of the Lorenz Corporation). All rights reserved. Used by permission.


CHORUS
1st X - Solo
2nd X - Parts
Voc.
san - na, ho - san - na
C
E♭M7 Dm7 B♭M7 C
Pno.
Fl. 1 / Ob. (Fl. 2)
Cl. 1 & 2
Bssn. (Bass Cl.)
Alto Sax. 1 & 2
Ten. Sax. (Bari. T.C.)
Tpt. 1
Tpt. 2 & 3
Horn 1 & 2
Trb. 1 & 2
Trb. 3 / Tuba
Perc.
simile
Timp. / M.T.
Vln. 1 & 2
Vla.
Cello / Bs.
6
7
8
9

845 - Holy, Holy, Holy Lord - 3 of 11




VERSE
Solo
Voc.
Ho - ly, ho - ly, ho - ly Lord, God of pow'r and might;
Pno.
B♭
C
B♭
C
Fl. 1 / Ob. (Fl. 2)
Cl. 1 & 2
Bssn. (Bass Cl.)
Alto Sax. 1 & 2
Ten. Sax. (Bari. T.C.)
Tpt. 1
Tpt. 2 & 3
Horn 1 & 2
Trb. 1 & 2
Trb. 3 / Tuba
Perc.
Timp. / M.T.
Both times
Vln. 1 & 2
mf
2nd time only
Vla.
2nd time only
Cello only
Cello / Bs.
15
16
17
18

845 - Holy, Holy, Holy Lord - 5 of 11




CHORUS
Voc.
san - na, ho - san - na
C
E♭M7 Dm7 B♭ C
Pno.
All
Fl. 1 / Ob. (Fl. 2)
Cl. 1 & 2
Bssn. (Bass Cl.)
Alto Sax. 1 & 2
Ten. Sax. (Bari. T.C.)
2nd time only
mf
Tpt. 1
Tpt. 2 & 3
Horn 1 & 2
Trb. 1 & 2
Trb. 3 / Tuba
Perc.
Timp. / M.T.
Vln. 1 & 2
Vla.
Cello / Bs.
24
25
26
27

845 - Holy, Holy, Holy Lord - 7 of 11




CHORUS
Voc.
san - na, ho - san - na
C
E♭/F
Dm7/G
B♭/D
C
Pno.
Fl. 1 / Ob. (Fl. 2)
Cl. 1 & 2
Bssn. (Bass Cl.)
Alto Sax. 1 & 2
Ten. Sax. (Bari. T.C.)
Tpt. 1
Tpt. 2 & 3
Horn 1 & 2
Trb. 1 & 2
Trb. 3 / Tuba
Perc.
Timp. / M.T.
Vln. 1 & 2
Vla.
Cello / Bs.
33
34
35
36

845 - Holy, Holy, Holy Lord - 9 of 11



845 - Holy, Holy, Holy Lord - 10 of 11



845 - Holy, Holy, Holy Lord - 11 of 11

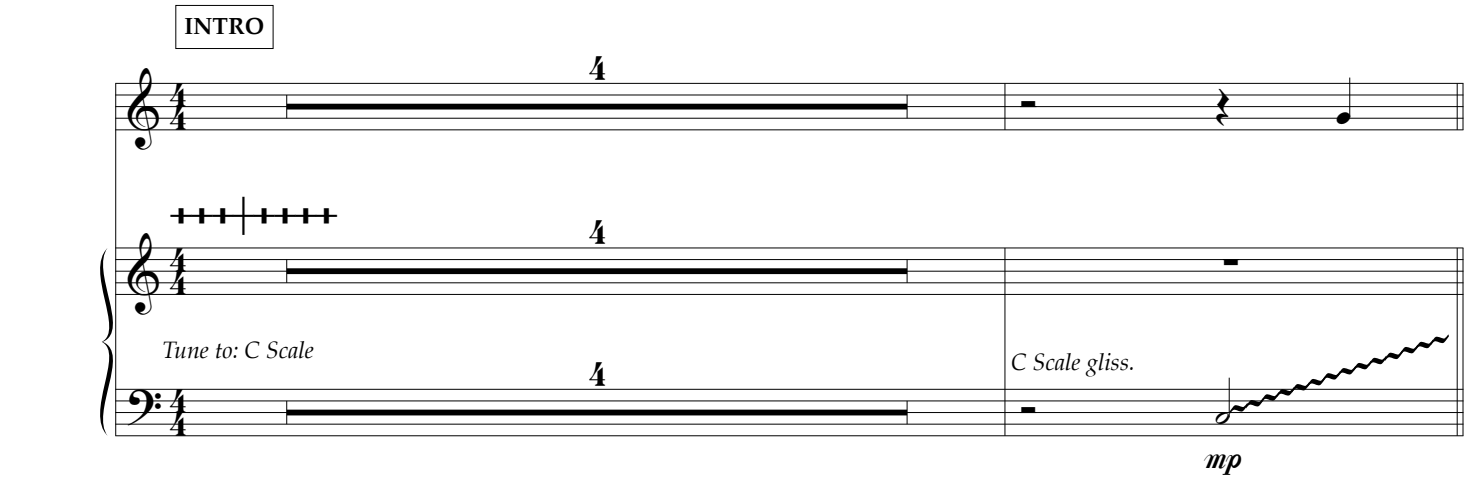


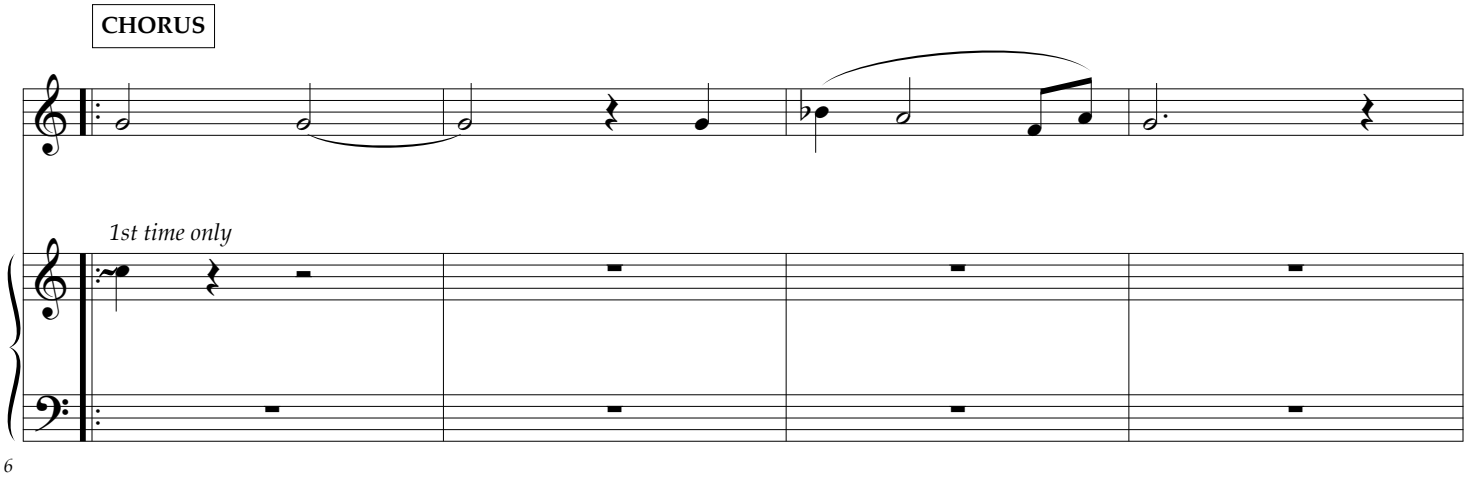
Harp

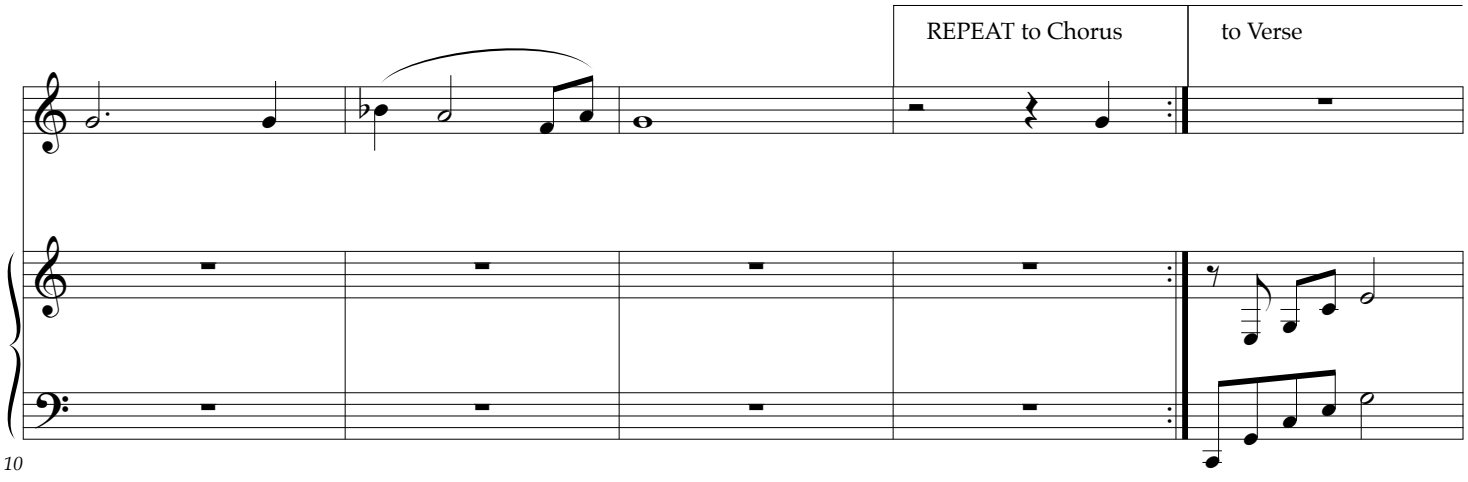
845 - Holy, Holy, Holy Lord

PETER SCHOLTES

PETER SCHOLTES
Arranged by Carol Tornquist







LifeWayWORSHIP.com

© Copyright 1966 F.E.L. Publications (a div. of the Lorenz Corporation). All rights reserved. Used by permission.


VERSE
15
REPEAT to Verse
to Chorus
19
CHORUS
C Scale gliss.
24
1 - REPEAT to Chorus
2 - to next Chorus
28


CHORUS
33
1 - REPEAT to Chorus
37
2 - ENDING
41
45

Chorus
Hosanna, hosanna in the highest.

Verse
Holy, holy, holy Lord, God of pow'r and might;
Heaven and earth are filled with Your glory!

Ending
Hosanna! Hosanna! Hosanna!

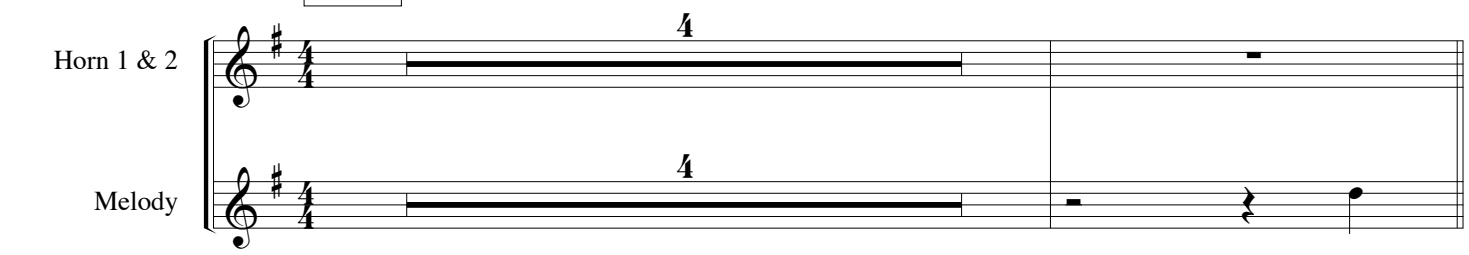
F Horn 1 & 2

845 - Holy, Holy, Holy Lord

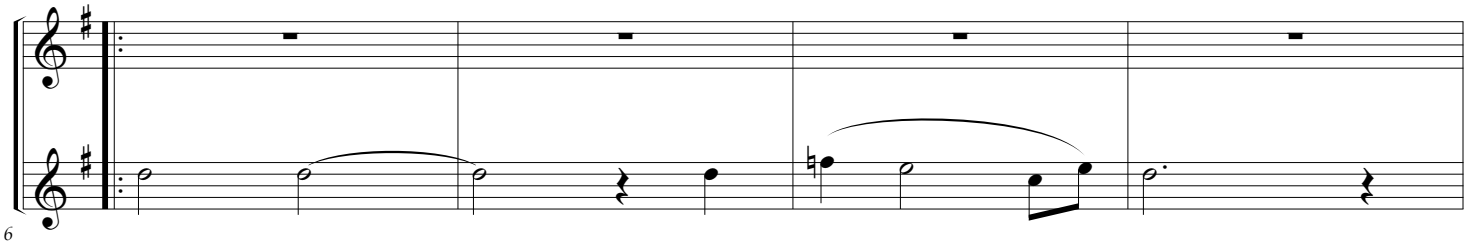
PETER SCHOLTES

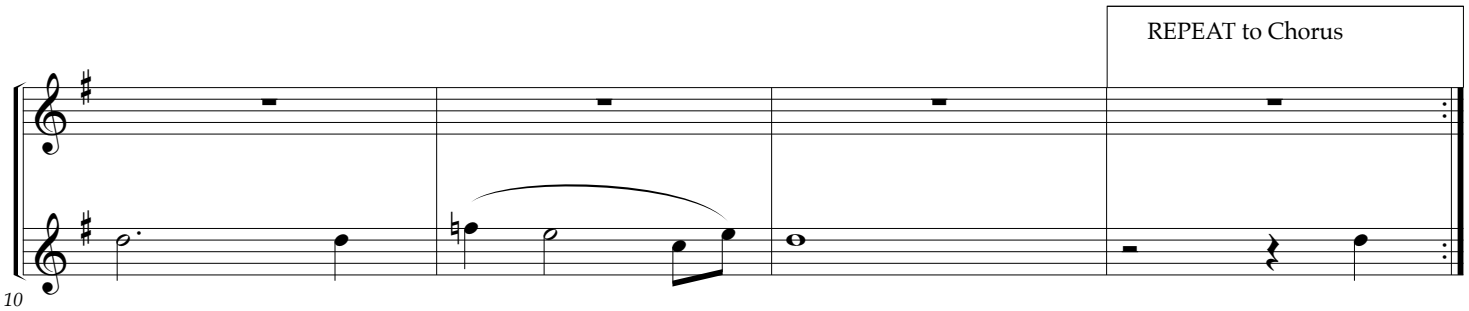
PETER SCHOLTES
Arranged and Orchestrated by Jeff Anderson

INTRO



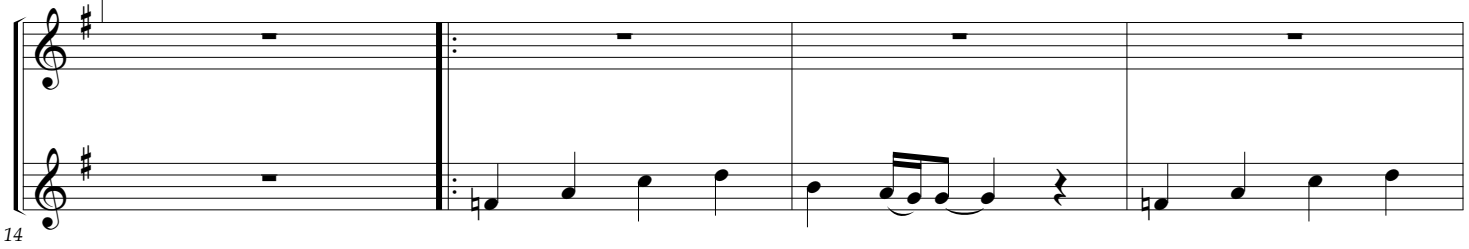
CHORUS





to Verse

VERSE





LifeWayWORSHIP.com

© Copyright 1966 F.E.L. Publications (a div. of the Lorenz Corporation). All rights reserved. Used by permission.


CHORUS
to Chorus
2nd time only
mf
23
26
1 - REPEAT to Chorus
2 - to next Chorus
29
CHORUS
33
1 - REPEAT to Chorus
37



Chorus
Hosanna, hosanna in the highest.

Verse
Holy, holy, holy Lord, God of pow'r and might;
Heaven and earth are filled with Your glory!

Ending
Hosanna! Hosanna! Hosanna!

Lead Sheet

845 - Holy, Holy, Holy Lord

PETER SCHOLTES

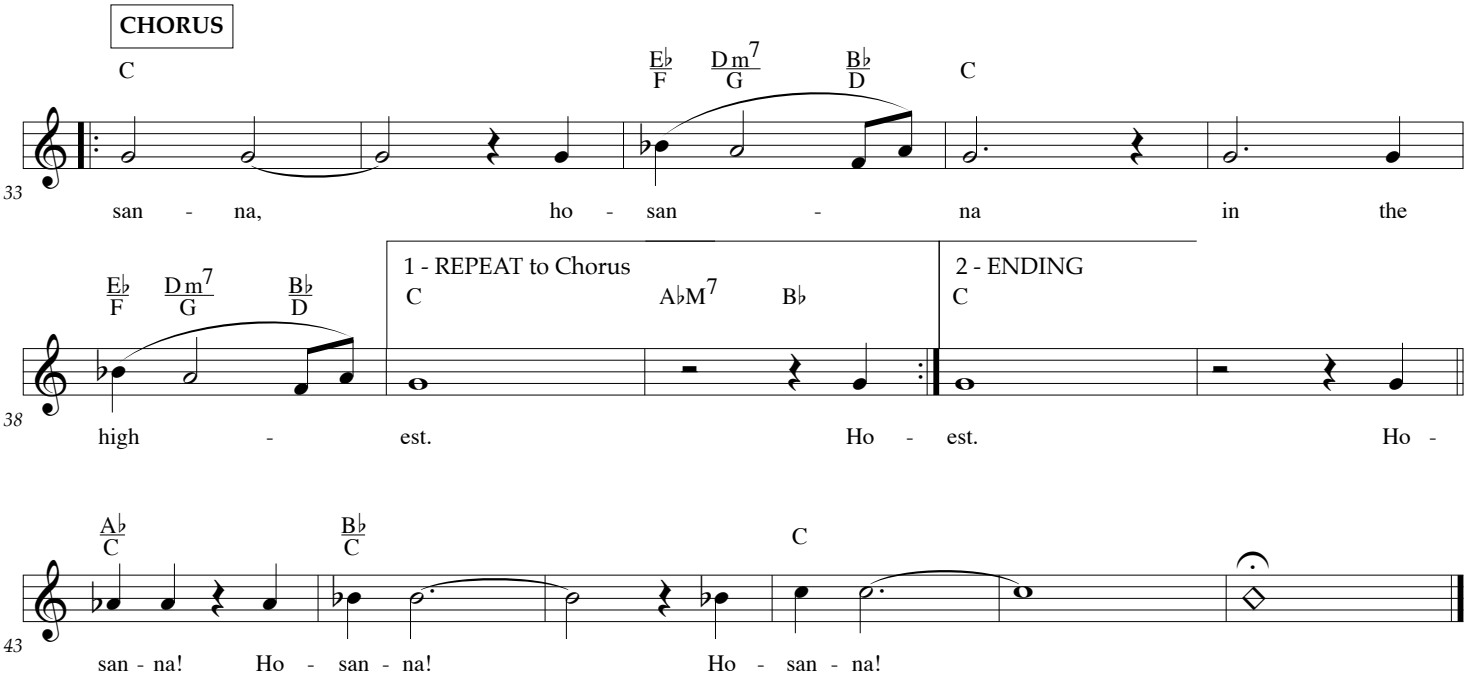
PETER SCHOLTES



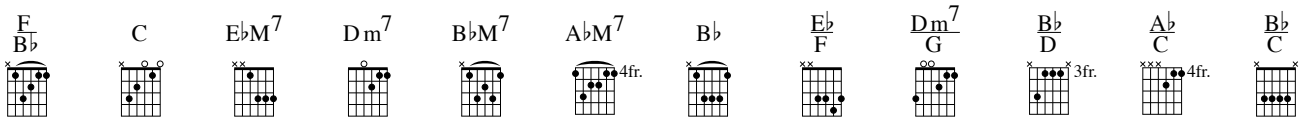
LifeWayWORSHIP.com

© Copyright 1966 F.E.L. Publications (a div. of the Lorenz Corporation). All rights reserved. Used by permission.

845 - Holy, Holy, Holy Lord - Lead Sheet - 2 of 2



Chords Used



Organ

845 - Holy, Holy, Holy Lord

PETER SCHOLTES

PETER SCHOLTES
Arranged by Carol Tornquist



LifeWayWORSHIP.com

© Copyright 1966 F.E.L. Publications (a div. of the Lorenz Corporation). All rights reserved. Used by permission.


VERSE
15
REPEAT to Verse
to Chorus
19
CHORUS
24
1 - REPEAT to Chorus
2 - to next Chorus
28


CHORUS
33
1 - REPEAT to Chorus
37
2 - ENDING
41
45

Chorus
Hosanna, hosanna in the highest.

Verse
Holy, holy, holy Lord, God of pow'r and might;
Heaven and earth are filled with Your glory!

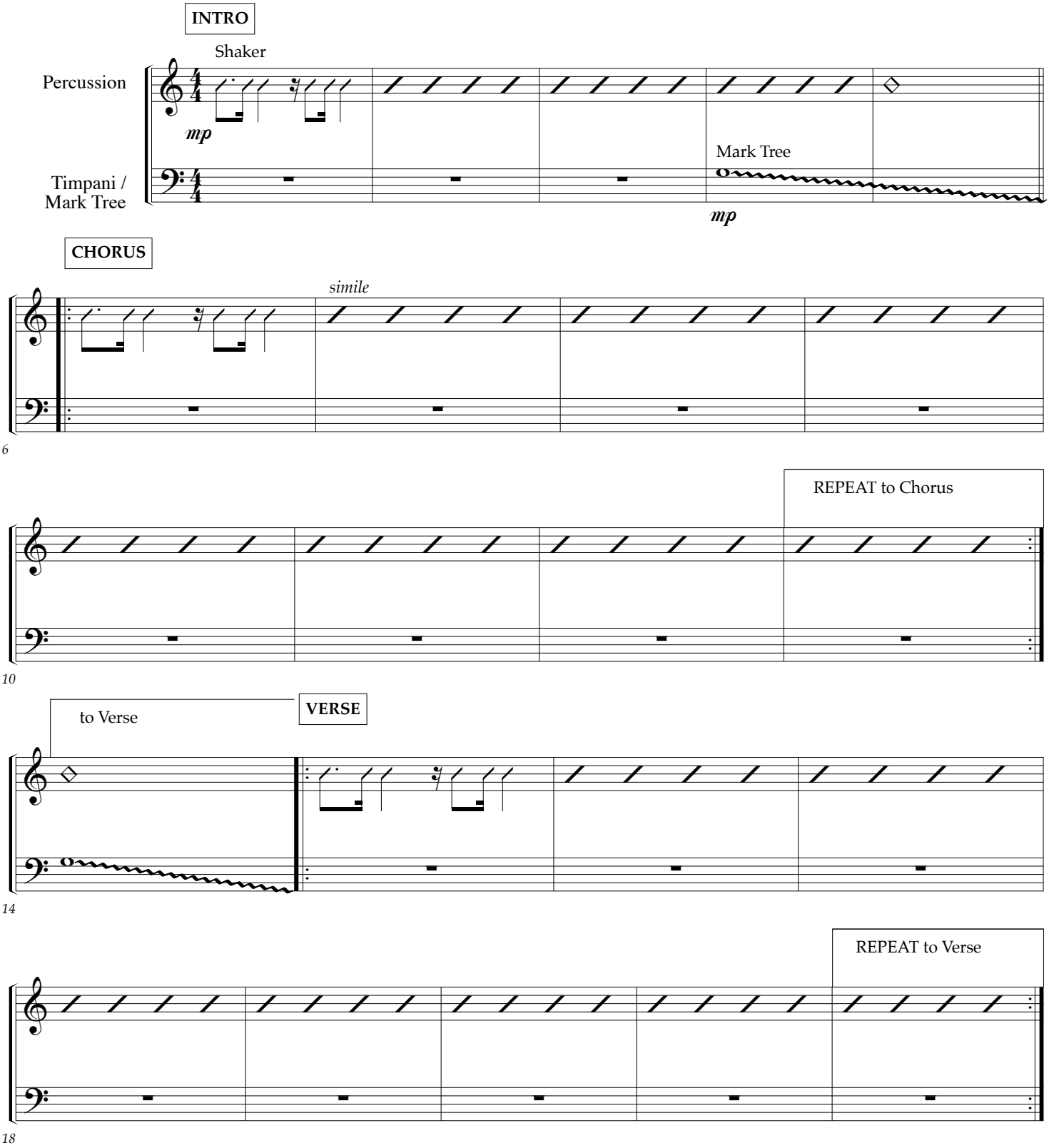
Ending
Hosanna! Hosanna! Hosanna!

Percussion 1 & 2

845 - Holy, Holy, Holy Lord

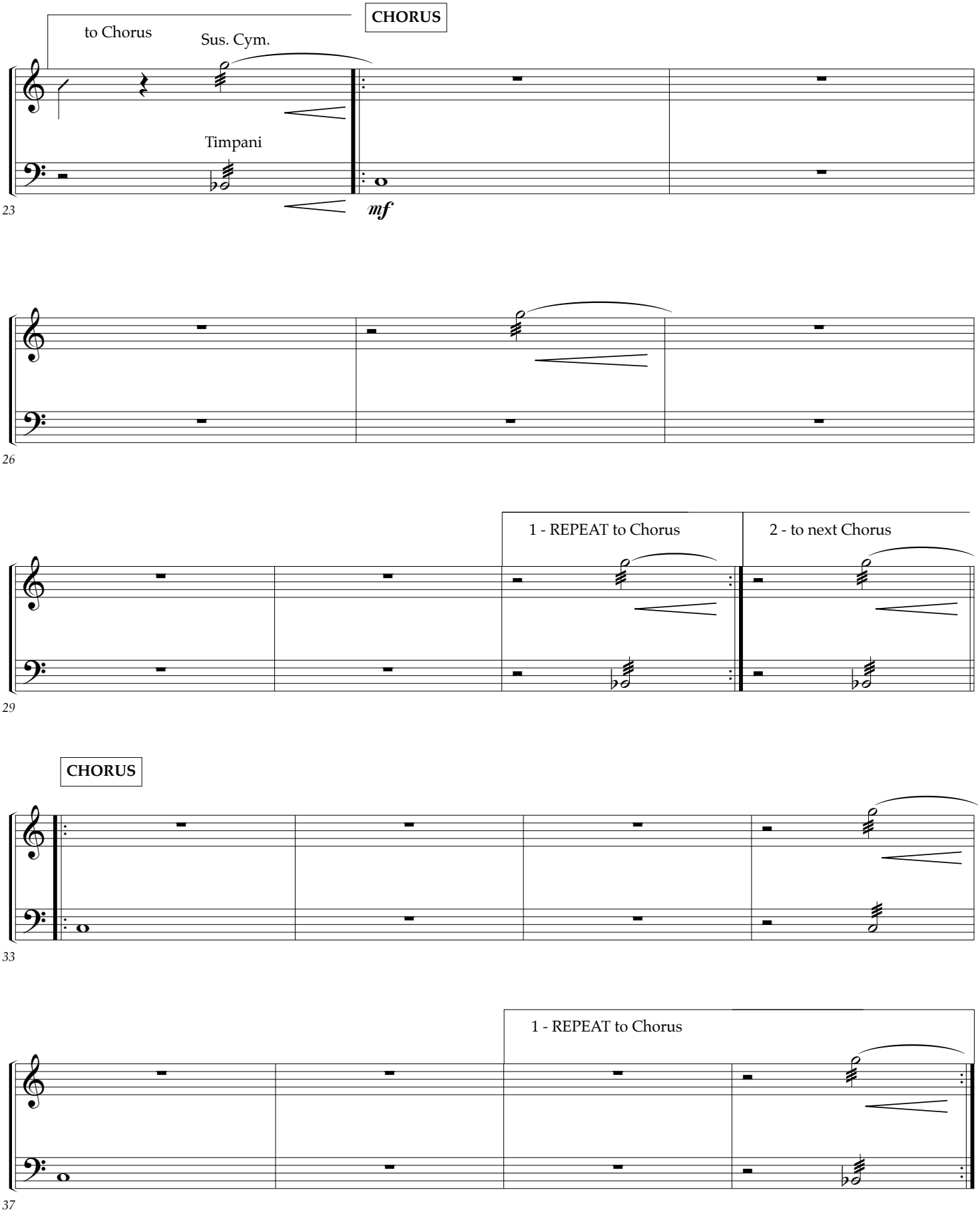
PETER SCHOLTES

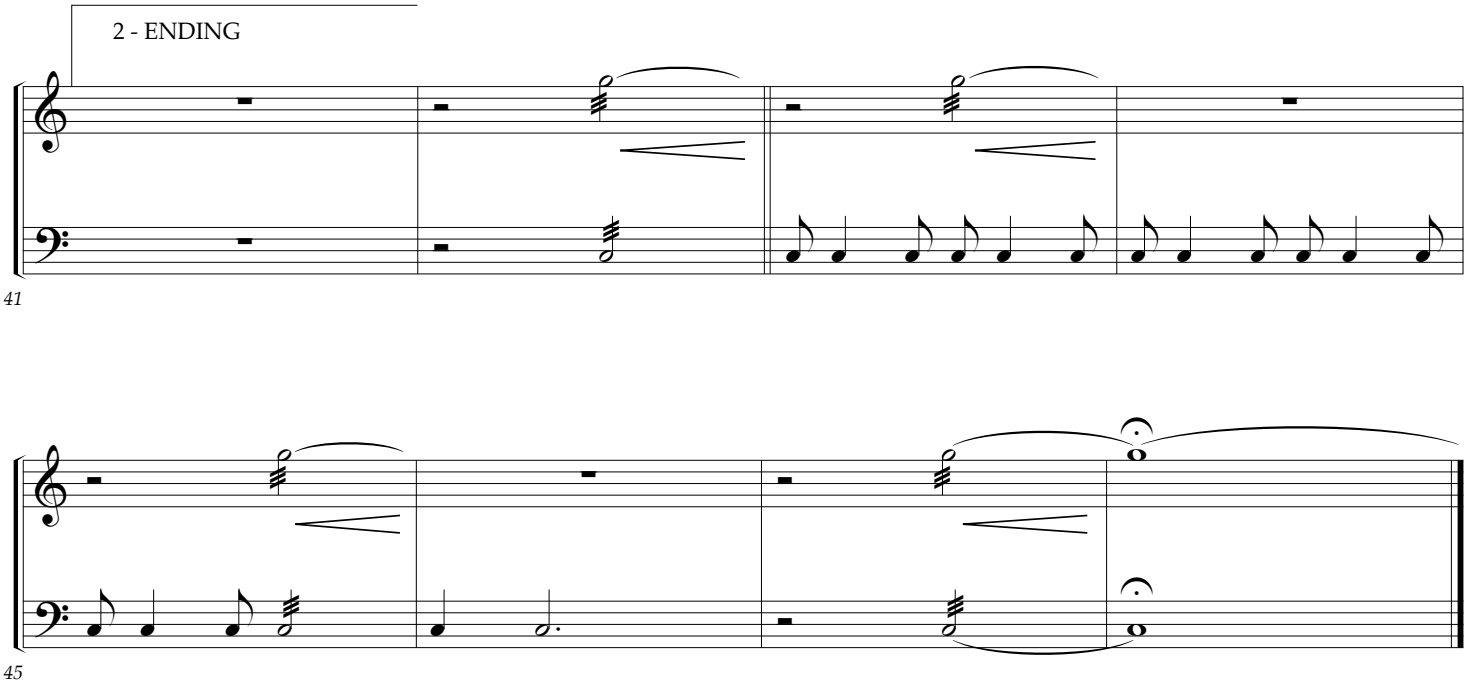
PETER SCHOLTES
Arranged and Orchestrated by Jeff Anderson



LifeWayWORSHIP.com

© Copyright 1966 F.E.L. Publications (a div. of the Lorenz Corporation). All rights reserved. Used by permission.


CHORUS
to Chorus
Sus. Cym.
Timpani
mf
23
26
1 - REPEAT to Chorus
2 - to next Chorus
29
CHORUS
33
1 - REPEAT to Chorus
37



Chorus
Hosanna, hosanna in the highest.

Verse
Holy, holy, holy Lord, God of pow'r and might;
Heaven and earth are filled with Your glory!

Ending
Hosanna! Hosanna! Hosanna!

Piano

845 - Holy, Holy, Holy Lord

PETER SCHOLTES

PETER SCHOLTES
Arranged by Jeff Anderson
Piano arranged by Carol Tornquist



LifeWayWORSHIP.com

© Copyright 1966 F.E.L. Publications (a div. of the Lorenz Corporation). All rights reserved. Used by permission.


REPEAT to Chorus
to Verse
Parts
in the high - est. Ho -
mel.
C E♭M7 Dm7 B♭M7 C
REPEAT to Chorus
to Verse
A♭M7 B♭ C
10
VERSE
Solo
Ho - ly, ho - ly, ho - ly Lord, God of pow'r and might;
B♭ C B♭ C
15
REPEAT to Verse
to Chorus
Parts
Heav'n and earth are filled with Your glo - ry! Ho -
mel.
B♭ C B♭ C
REPEAT to Verse
to Chorus
A♭M7 B♭
19


CHORUS
san - na, ho - san - na
C
E♭M7 Dm7 B♭ C
24
1 - REPEAT to Chorus
2 - to next Chorus
in the high - est. Ho - Ho -
C
E♭M7 Dm7 B♭ C
1 - REPEAT to Chorus
A♭M7 B♭
2 - to next Chorus
A♭M7 B♭
28
CHORUS
san - na, ho - san - na
C
E♭/F Dm7/G B♭/D C
33

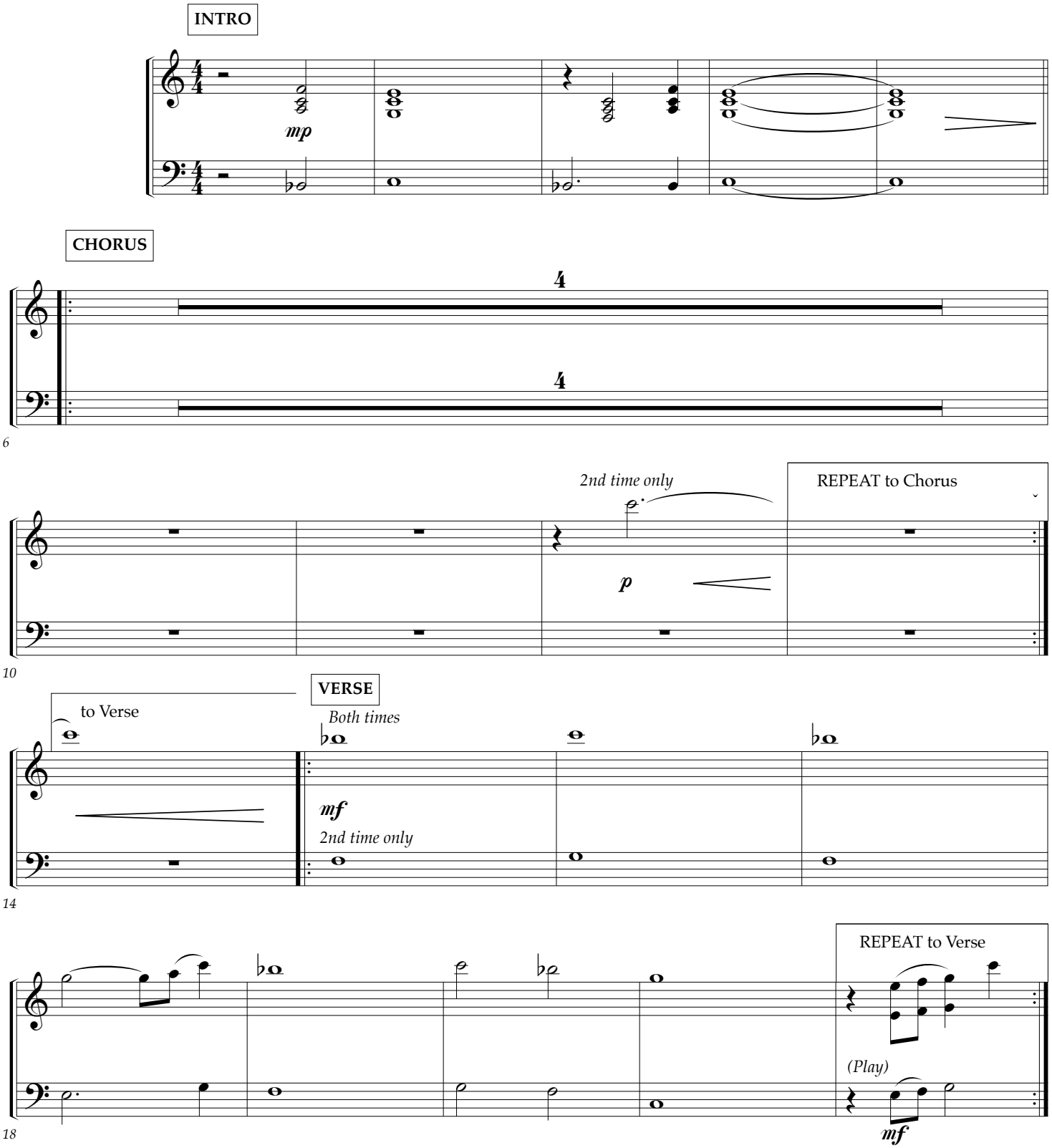

1 - REPEAT to Chorus
in the high - est. Ho -
C
E♭/F
Dm7/G
B♭/D
1 - REPEAT to Chorus
C
A♭M7
B♭
37
2 - ENDING
est. Ho - san - na! Ho - san - na!
2 - ENDING
C
A♭/C
B♭/C
41
Ho - san - na!
B♭/C
C
45

Synth String Reduction

845 - Holy, Holy, Holy Lord

PETER SCHOLTES

PETER SCHOLTES
Arranged and Orchestrated by Jeff Anderson



LifeWayWORSHIP.com

© Copyright 1966 F.E.L. Publications (a div. of the Lorenz Corporation). All rights reserved. Used by permission.

845 - Holy, Holy, Holy Lord - Synth String Reduction - 2 of 3





Chorus
Hosanna, hosanna in the highest.

Verse
Holy, holy, holy Lord, God of pow'r and might;
Heaven and earth are filled with Your glory!

Ending
Hosanna! Hosanna! Hosanna!

B♭ Tenor Saxophone
(Baritone T.C.)

845 - Holy, Holy, Holy Lord

PETER SCHOLTES

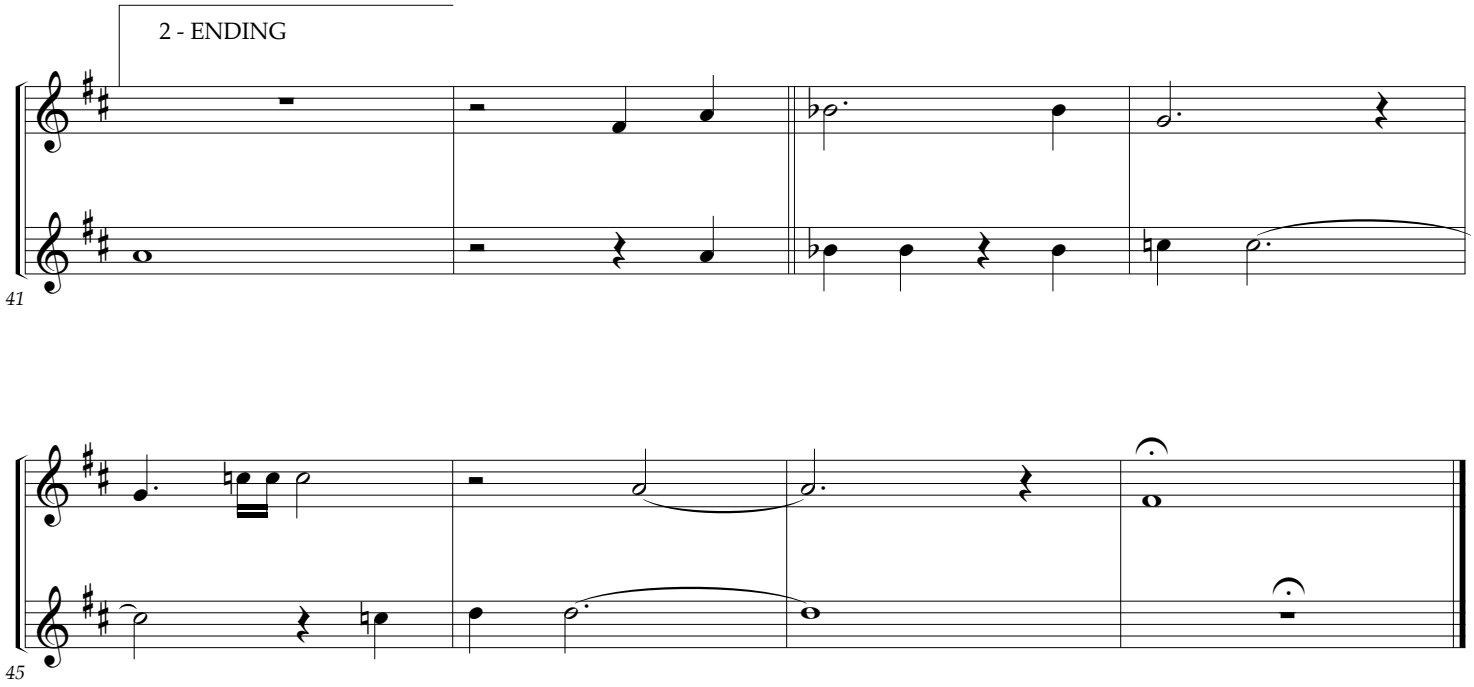
PETER SCHOLTES
Arranged and Orchestrated by Jeff Anderson



LifeWayWORSHIP.com

© Copyright 1966 F.E.L. Publications (a div. of the Lorenz Corporation). All rights reserved. Used by permission.


CHORUS
to Chorus
23
2nd time only
mf
26
1 - REPEAT to Chorus
2 - to next Chorus
29
CHORUS
33
1 - REPEAT to Chorus
37



Chorus
Hosanna, hosanna in the highest.

Verse
Holy, holy, holy Lord, God of pow'r and might;
Heaven and earth are filled with Your glory!

Ending
Hosanna! Hosanna! Hosanna!

Trombone 1 & 2

845 - Holy, Holy, Holy Lord

PETER SCHOLTES

PETER SCHOLTES
Arranged and Orchestrated by Jeff Anderson

INTRO

Trb. 1 & 2

Melody

CHORUS

6

REPEAT to Chorus

10

to Verse

VERSE

14

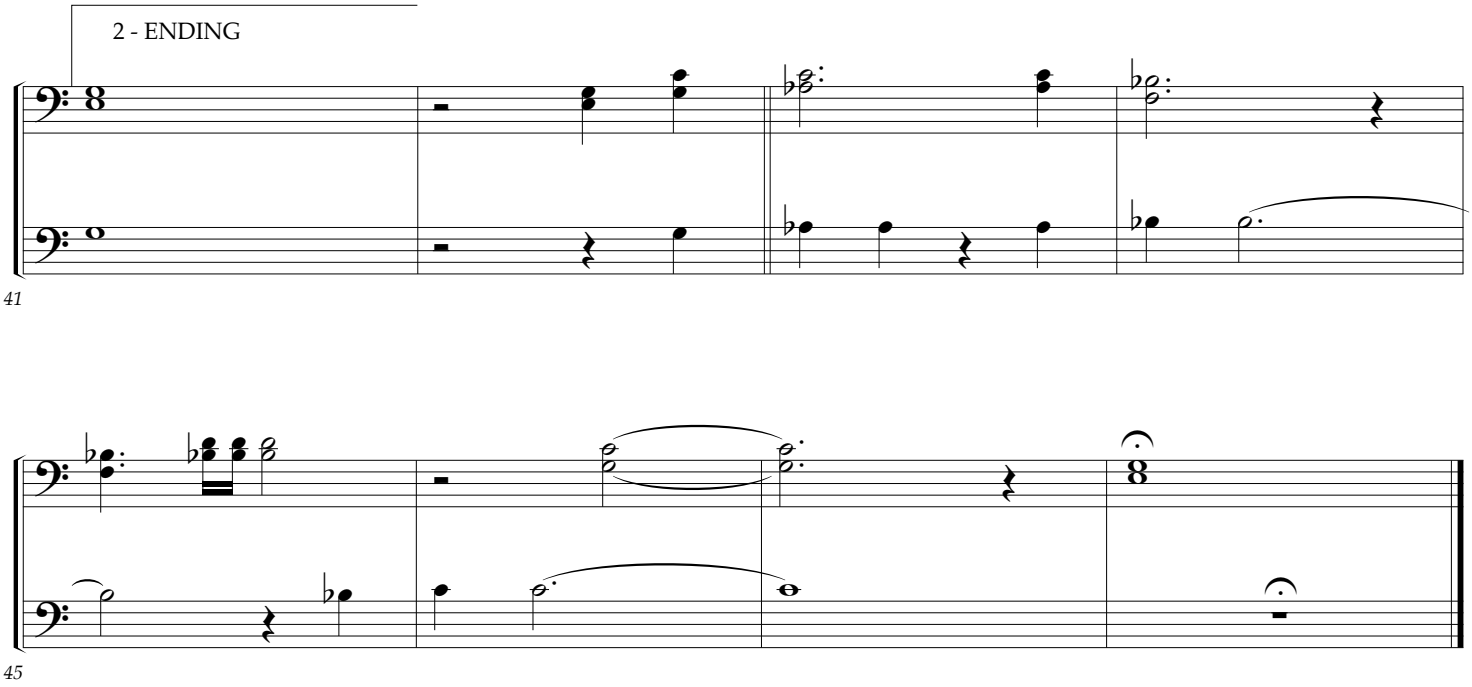
REPEAT to Verse

18

LifeWayWORSHIP.com

© Copyright 1966 F.E.L. Publications (a div. of the Lorenz Corporation). All rights reserved. Used by permission.


to Chorus
CHORUS
23
2nd time only
mf
26
1 - REPEAT to Chorus
2 - to next Chorus
29
CHORUS
33
1 - REPEAT to Chorus
37



Chorus
Hosanna, hosanna in the highest.

Verse
Holy, holy, holy Lord, God of pow'r and might;
Heaven and earth are filled with Your glory!

Ending
Hosanna! Hosanna! Hosanna!

Trombone 3 / Tuba

845 - Holy, Holy, Holy Lord

PETER SCHOLTES

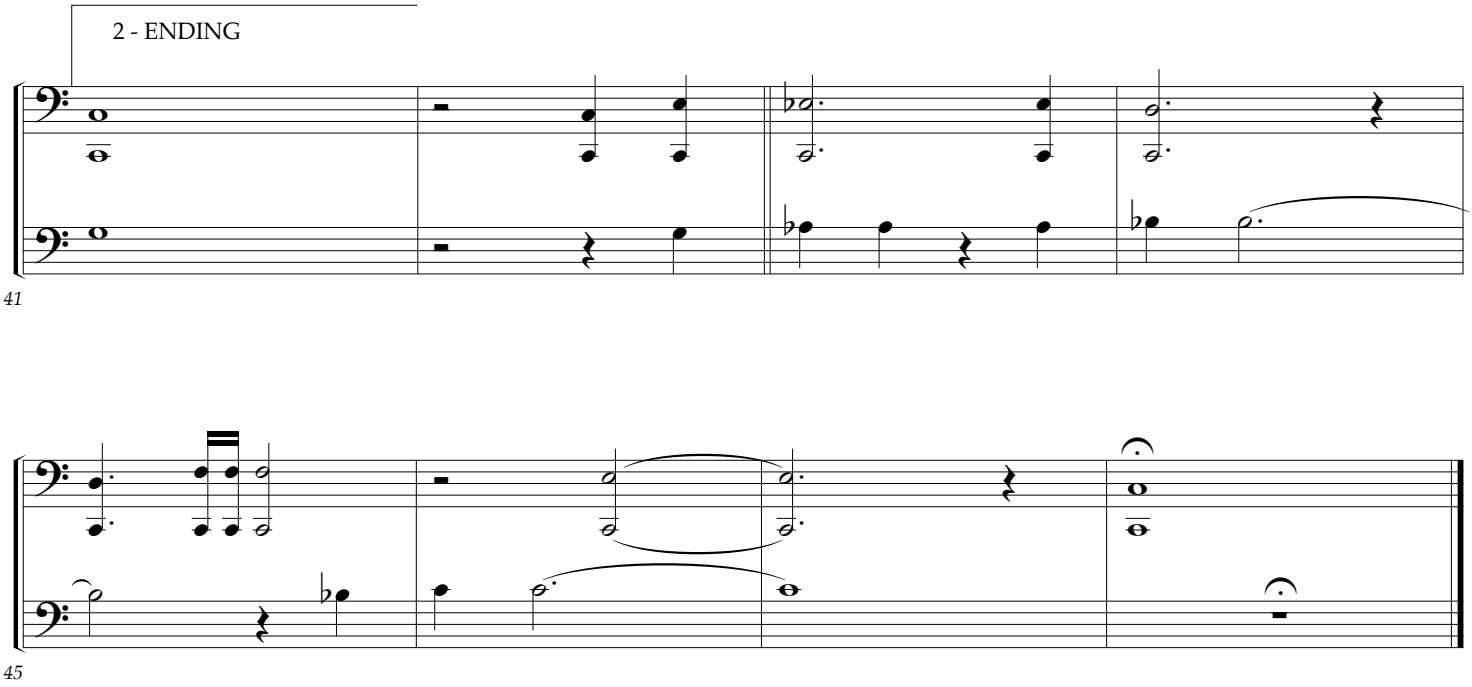
PETER SCHOLTES
Arranged and Orchestrated by Jeff Anderson



LifeWayWORSHIP.com

© Copyright 1966 F.E.L. Publications (a div. of the Lorenz Corporation). All rights reserved. Used by permission.


to Chorus
CHORUS
23
2nd time only
mf
26
1 - REPEAT to Chorus
2 - to next Chorus
29
CHORUS
33
1 - REPEAT to Chorus
37



Chorus
Hosanna, hosanna in the highest.

Verse
Holy, holy, holy Lord, God of pow'r and might;
Heaven and earth are filled with Your glory!

Ending
Hosanna! Hosanna! Hosanna!

B♭ Trumpet 1

845 - Holy, Holy, Holy Lord

PETER SCHOLTES

PETER SCHOLTES
Arranged and Orchestrated by Jeff Anderson



LifeWayWORSHIP.com

© Copyright 1966 F.E.L. Publications (a div. of the Lorenz Corporation). All rights reserved. Used by permission.


to Chorus
CHORUS
23
2nd time only
mf
26
1 - REPEAT to Chorus
2 - to next Chorus
29
CHORUS
33
1 - REPEAT to Chorus
37



Chorus
Hosanna, hosanna in the highest.

Verse
Holy, holy, holy Lord, God of pow'r and might;
Heaven and earth are filled with Your glory!

Ending
Hosanna! Hosanna! Hosanna!

B♭ Trumpet 2 & 3

845 - Holy, Holy, Holy Lord

PETER SCHOLTES

PETER SCHOLTES
Arranged and Orchestrated by Jeff Anderson



LifeWayWORSHIP.com

© Copyright 1966 F.E.L. Publications (a div. of the Lorenz Corporation). All rights reserved. Used by permission.


CHORUS
to Chorus
23
2nd time only
mf
26
1 - REPEAT to Chorus
2 - to next Chorus
29
CHORUS
33
1 - REPEAT to Chorus
37



Chorus
Hosanna, hosanna in the highest.

Verse
Holy, holy, holy Lord, God of pow'r and might;
Heaven and earth are filled with Your glory!

Ending
Hosanna! Hosanna! Hosanna!

Viola

845 - Holy, Holy, Holy Lord

PETER SCHOLTES

PETER SCHOLTES
Arranged and Orchestrated by Jeff Anderson



LifeWayWORSHIP.com

© Copyright 1966 F.E.L. Publications (a div. of the Lorenz Corporation). All rights reserved. Used by permission.


CHORUS
to Chorus
6
23
26
1 - REPEAT to Chorus
2 - to next Chorus
6
6
29
CHORUS
33
1 - REPEAT to Chorus
37



Chorus
Hosanna, hosanna in the highest.

Verse
Holy, holy, holy Lord, God of pow'r and might;
Heaven and earth are filled with Your glory!

Ending
Hosanna! Hosanna! Hosanna!

Violin 1 & 2

845 - Holy, Holy, Holy Lord

PETER SCHOLTES

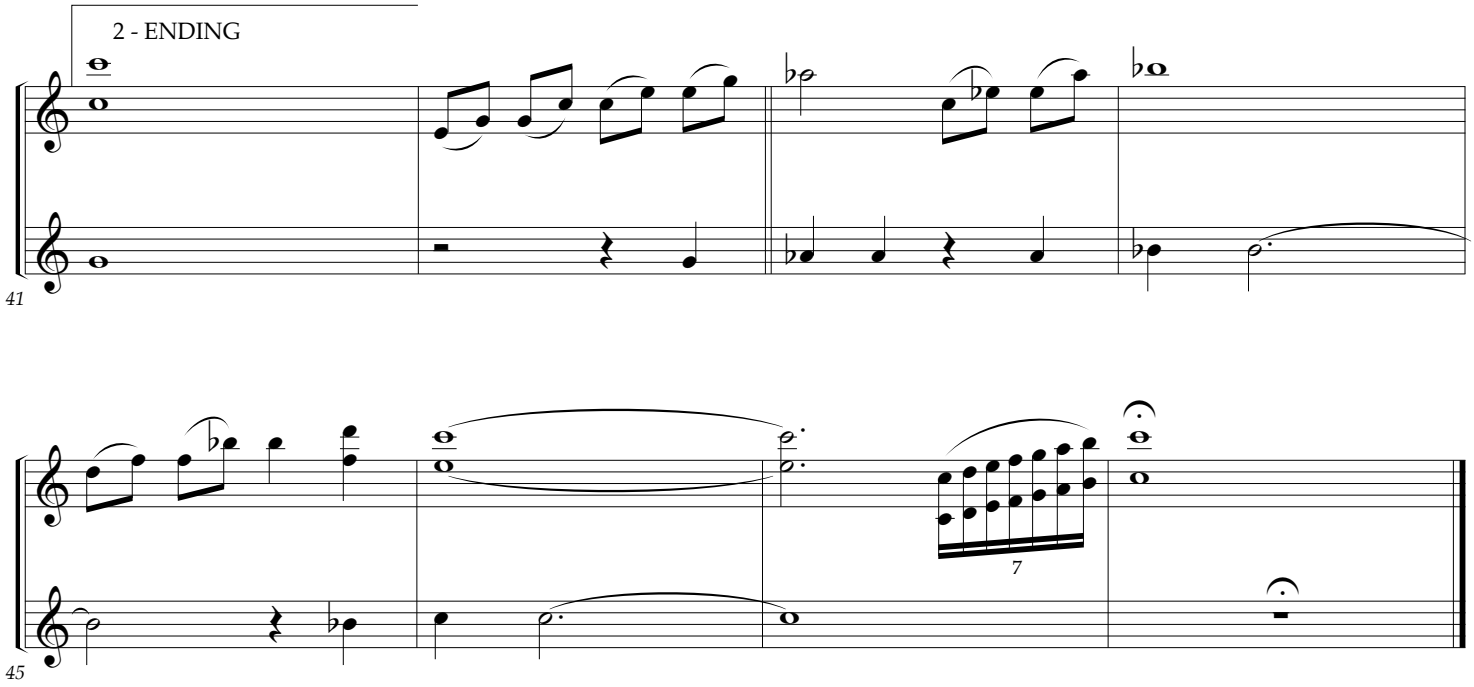
PETER SCHOLTES
Arranged and Orchestrated by Jeff Anderson



LifeWayWORSHIP.com

© Copyright 1966 F.E.L. Publications (a div. of the Lorenz Corporation). All rights reserved. Used by permission.


to Chorus
CHORUS
6
23
26
1 - REPEAT to Chorus
2 - to next Chorus
6
6
29
CHORUS
33
1 - REPEAT to Chorus
37



Chorus
Hosanna, hosanna in the highest.

Verse
Holy, holy, holy Lord, God of pow'r and might;
Heaven and earth are filled with Your glory!

Ending
Hosanna! Hosanna! Hosanna!