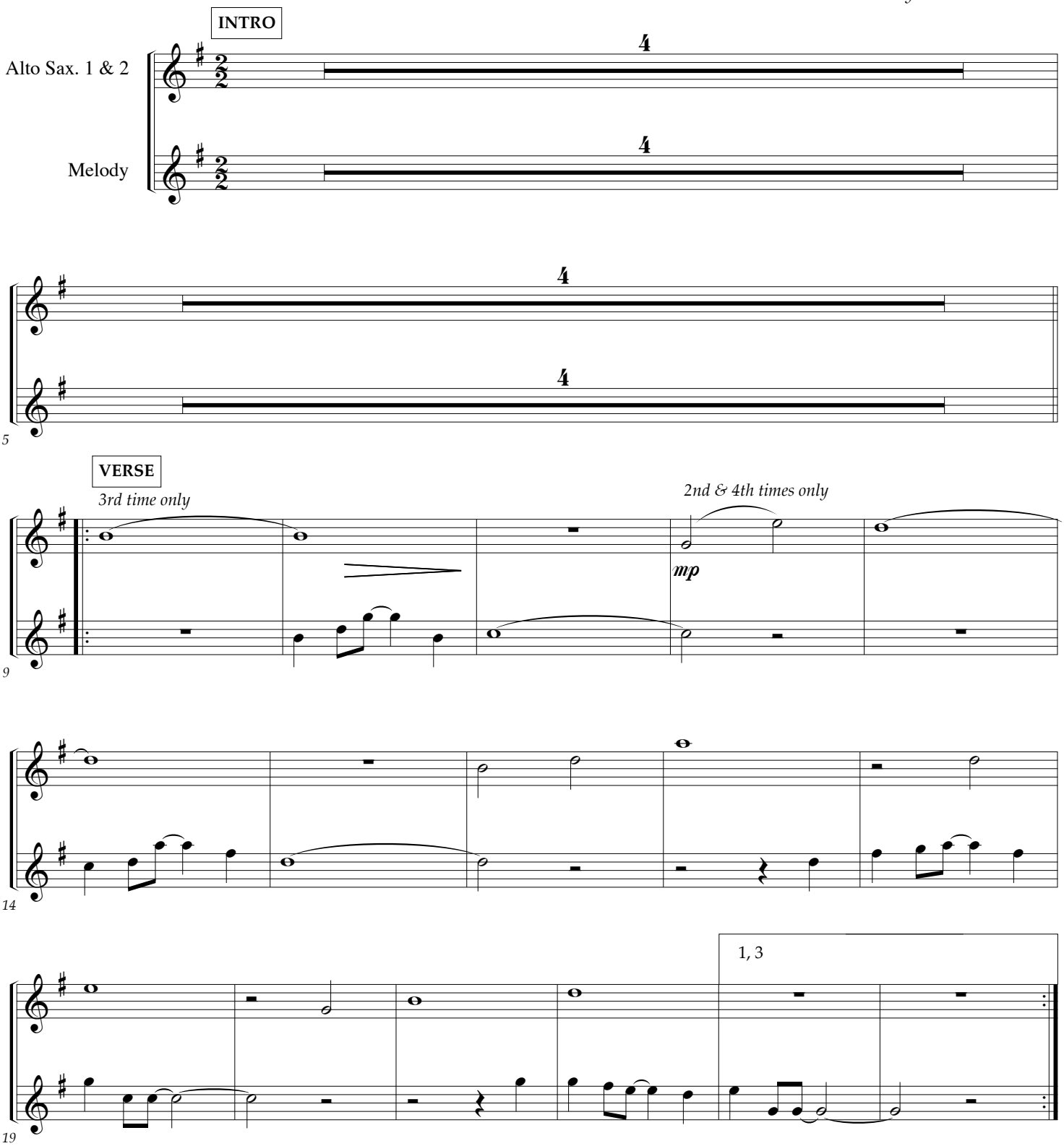
E♭ Alto Saxophone 1 & 2

482 - Draw Me Close

KELLY CARPENTER

KELLY CARPENTER
Arranged by David Shipps
Orchestrated by Dave Williamson



© Copyright 1994 Mercy / Vineyard Publishing (ASCAP) (admin. in North America by Music Services, Inc. obo Vineyard Music USA). All rights reserved. Used by permission.

LifeWayWORSHIP.com


2, 4
25
Both times
30
CHORUS
mf - f
35
39
3rd time to Coda
44



1.3. Draw me close to You, never let me go.
I lay it all down again
To hear You say that I'm Your friend.

2.4. You are my desire, no one else will do,
'Cause nothing else could take Your place;
To feel the warmth of Your embrace.

Help me find the way, bring me back to You.

Chorus
You're all I want, You're all I ever needed.
You're all I want; help me know You are near.

Tag
Help me know You are near.
Help me know You are near.

E♭ Alto Saxophone 3

482 - Draw Me Close

KELLY CARPENTER

KELLY CARPENTER
Arranged by David Shipps
Orchestrated by Dave Williamson



© Copyright 1994 Mercy / Vineyard Publishing (ASCAP) (admin. in North America by Music Services, Inc. obo Vineyard Music USA). All rights reserved. Used by permission.

LifeWayWORSHIP.com


2, 4
25
Both times
30
CHORUS
mf - f
35
39
3rd time to Coda
44



1.3. Draw me close to You, never let me go.
I lay it all down again
To hear You say that I'm Your friend.

2.4. You are my desire, no one else will do,
'Cause nothing else could take Your place;
To feel the warmth of Your embrace.

Help me find the way, bring me back to You.

Chorus
You're all I want, You're all I ever needed.
You're all I want; help me know You are near.

Tag
Help me know You are near.
Help me know You are near.

E♭ Baritone Saxophone

482 - Draw Me Close

KELLY CARPENTER

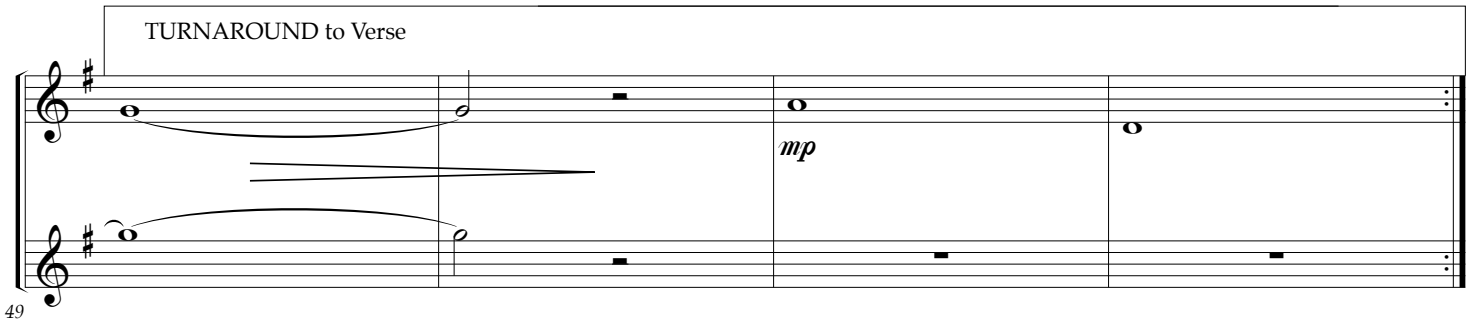
KELLY CARPENTER
Arranged by David Shipps
Orchestrated by Dave Williamson

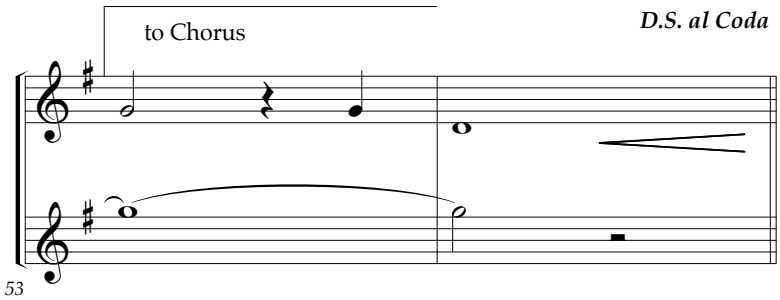


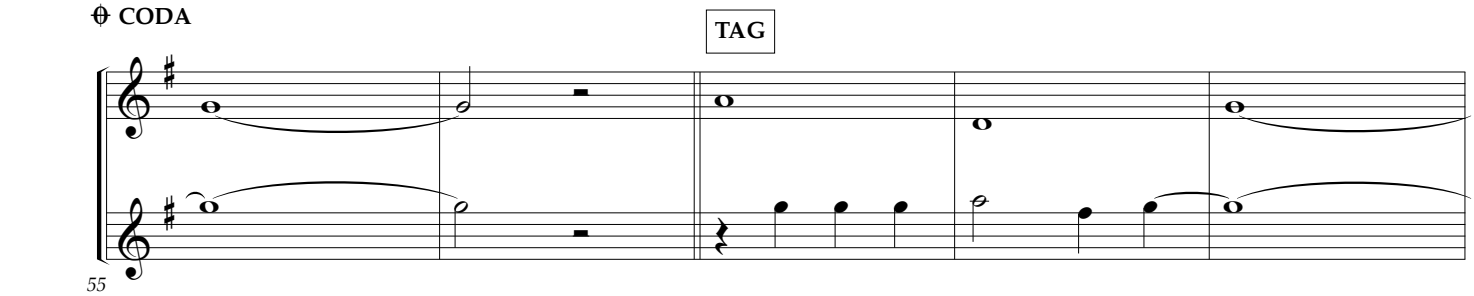
LifeWayWORSHIP.com

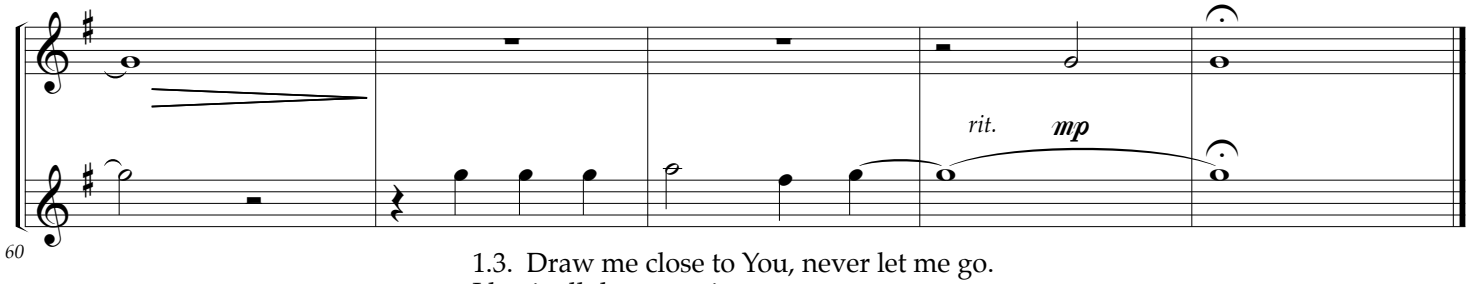
© Copyright 1994 Mercy / Vineyard Publishing (ASCAP) (admin. in North America by Music Services, Inc. obo Vineyard Music USA). All rights reserved. Used by permission.


2, 4
25
Both times
30
CHORUS
mf - f
35
39
3rd time to Coda
44









1.3. Draw me close to You, never let me go.
I lay it all down again
To hear You say that I'm Your friend.

2.4. You are my desire, no one else will do,
'Cause nothing else could take Your place;
To feel the warmth of Your embrace.

Help me find the way, bring me back to You.

Chorus
You're all I want, You're all I ever needed.
You're all I want; help me know You are near.

Tag
Help me know You are near.
Help me know You are near.

Bass Guitar

482 - Draw Me Close

KELLY CARPENTER

KELLY CARPENTER
Arranged by David Shipps
Orchestrated by Dave Williamson



LifeWayWORSHIP.com

© Copyright 1994 Mercy / Vineyard Publishing (ASCAP) (admin. in North America by Music Services, Inc. obo Vineyard Music USA). All rights reserved. Used by permission.


CHORUS
B♭
F/B♭
E♭2/B♭
35
mf - f
B♭
F/A
E♭2/G
F sus
F
B♭
39
F/B♭
E♭2/B♭
C m7
F
3rd time to Coda
44
B♭
TURNAROUND to Verse
C m7
E♭/F
49
B♭
to Chorus
E♭/F
D.S. al Coda
53
TAG
CODA
B♭
C m7
F
B♭
55
C m7
F
B♭
60
mf
rit.

1.3. Draw me close to You, never let me go.
I lay it all down again
To hear You say that I'm Your friend.

2.4. You are my desire, no one else will do,
'Cause nothing else could take Your place;
To feel the warmth of Your embrace.

Help me find the way, bring me back to You.

Chorus
You're all I want, You're all I ever needed.
You're all I want; help me know You are near.

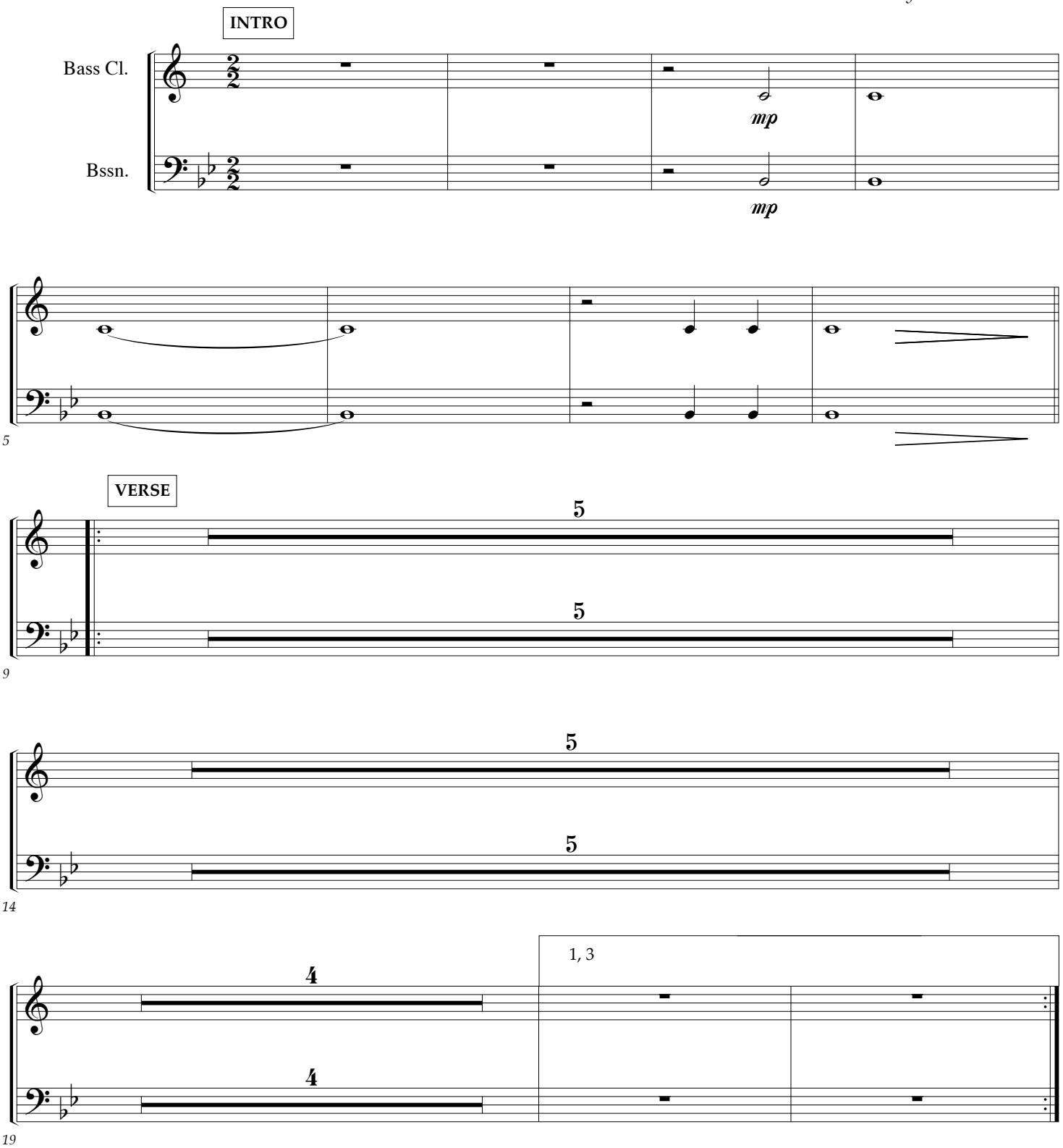
Tag
Help me know You are near.
Help me know You are near.

Bassoon
(B♭ Bass Clarinet)

482 - Draw Me Close

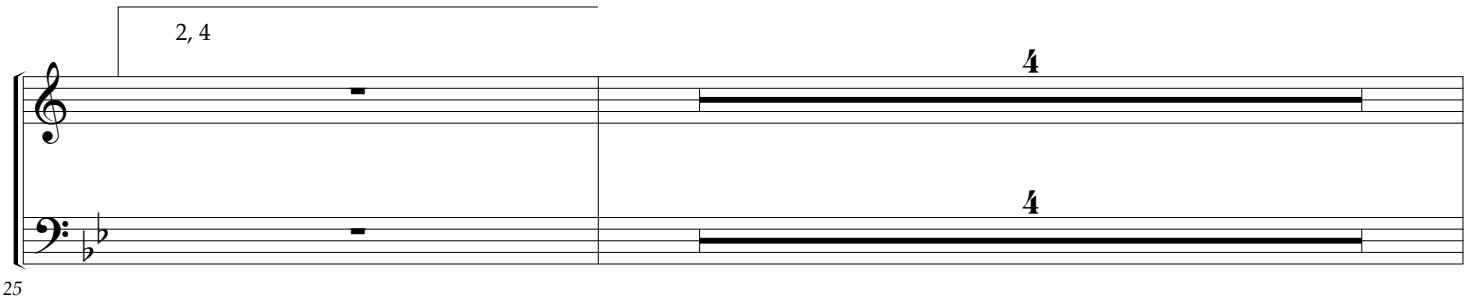
KELLY CARPENTER

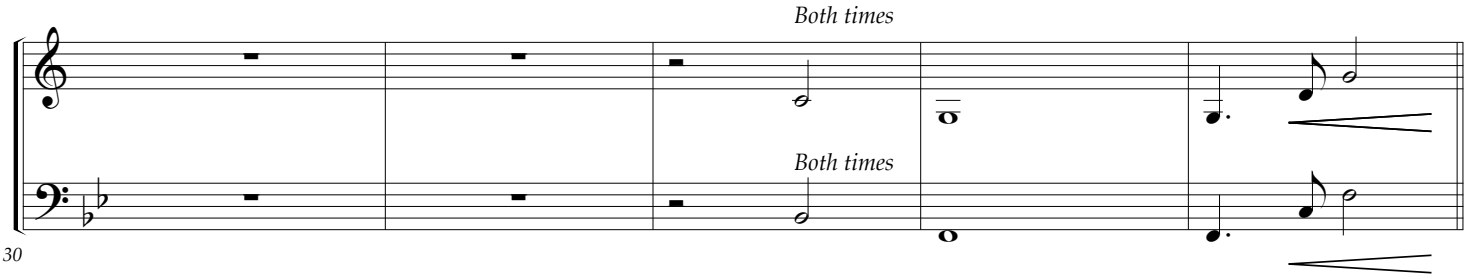
KELLY CARPENTER
Arranged by David Shipps
Orchestrated by Dave Williamson

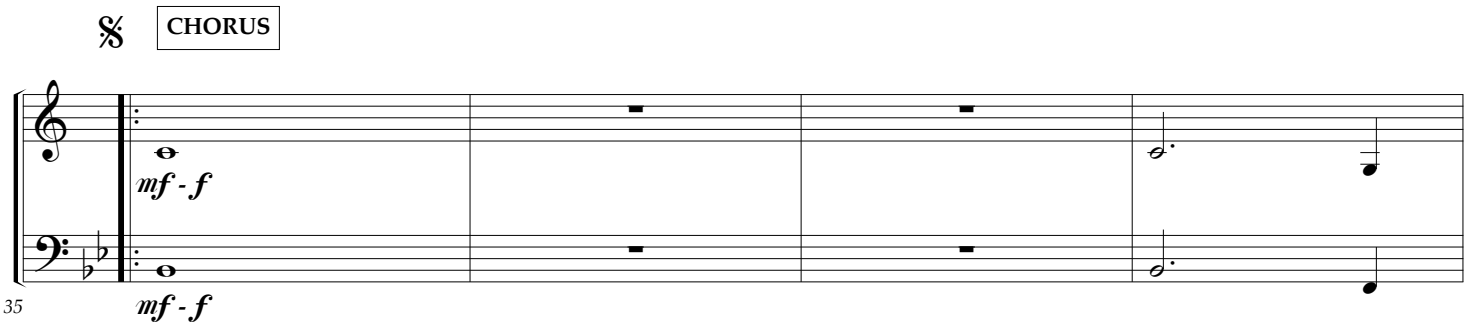


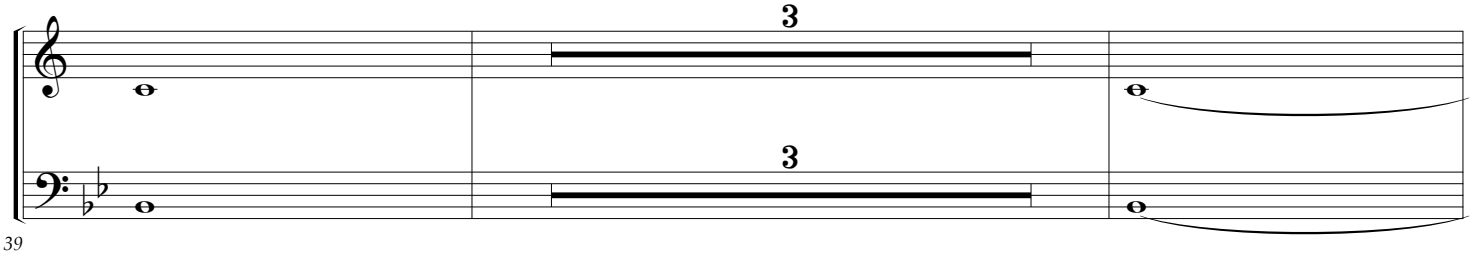
LifeWayWORSHIP.com

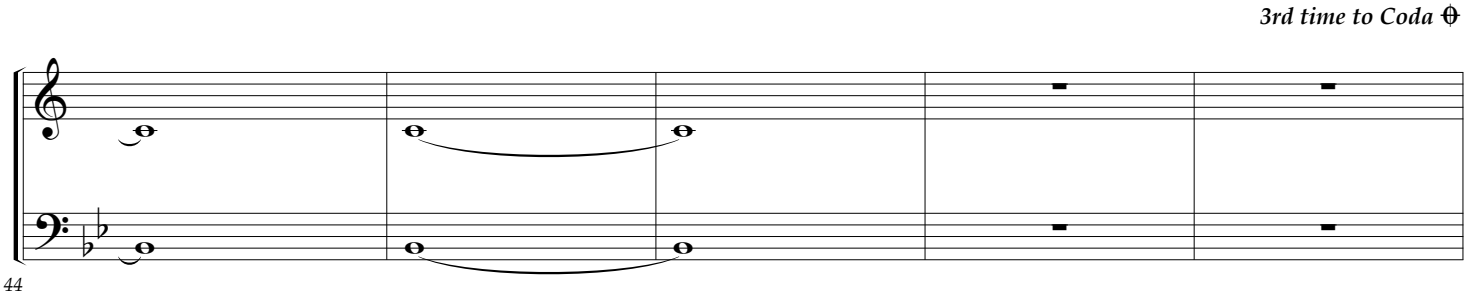
© Copyright 1994 Mercy / Vineyard Publishing (ASCAP) (admin. in North America by Music Services, Inc. obo Vineyard Music USA). All rights reserved. Used by permission.

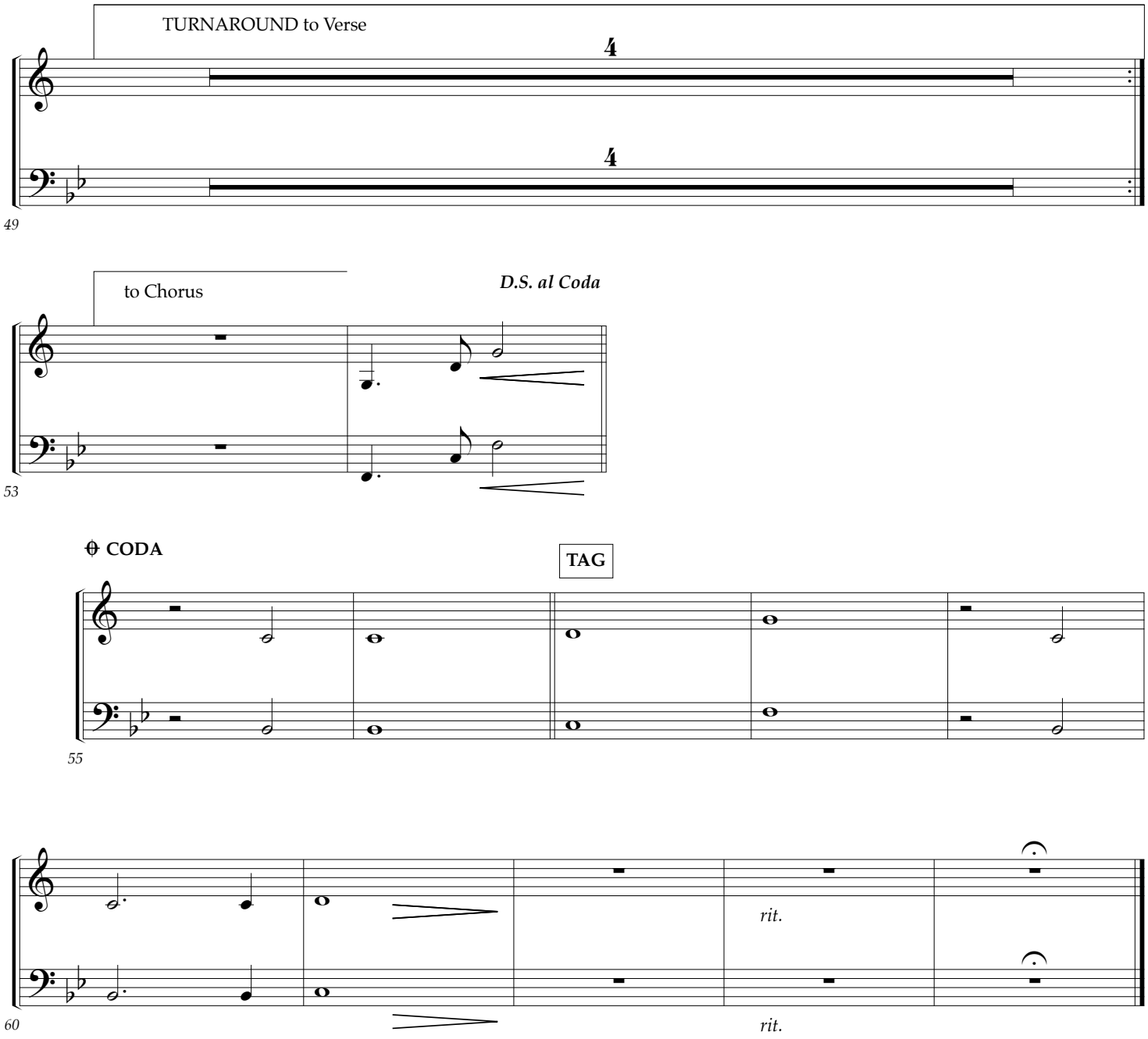

2, 4
4
4
25


Both times
Both times
30


CHORUS
mf - f
mf - f
35


3
3
39


3rd time to Coda
44



1.3. Draw me close to You, never let me go.
I lay it all down again
To hear You say that I'm Your friend.

2.4. You are my desire, no one else will do,
'Cause nothing else could take Your place;
To feel the warmth of Your embrace.

Help me find the way, bring me back to You.

Chorus
You're all I want, You're all I ever needed.
You're all I want; help me know You are near.

Tag
Help me know You are near.
Help me know You are near.

Synth Brass Reduction

482 - Draw Me Close

KELLY CARPENTER

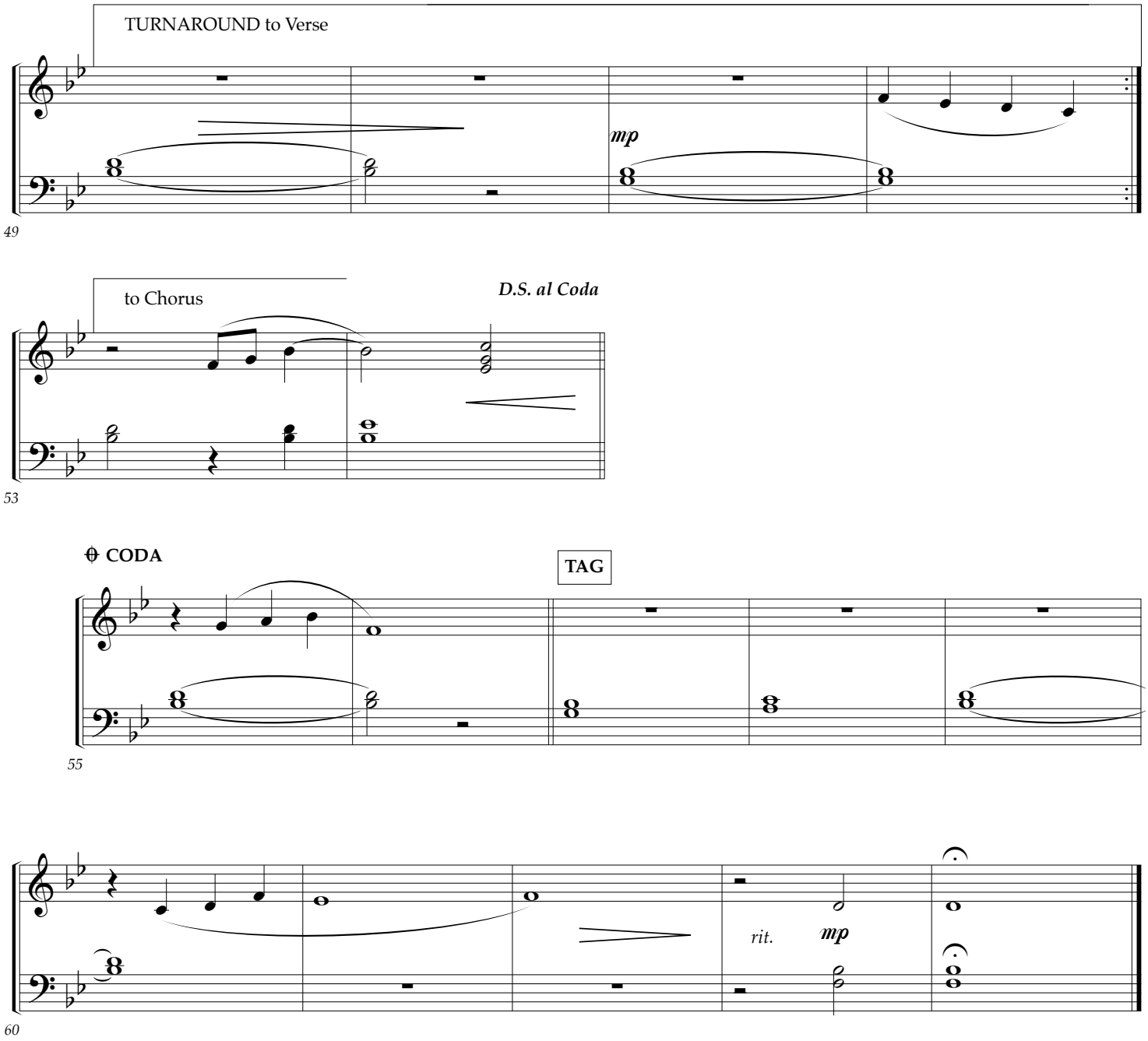
KELLY CARPENTER
Arranged by David Shipps
Orchestrated by Dave Williamson



LifeWayWORSHIP.com

© Copyright 1994 Mercy / Vineyard Publishing (ASCAP)
(admin. in North America by Music Services, Inc. obo Vineyard Music USA).
All rights reserved. Used by permission.


2, 4
3
3
25
Both times
30
CHORUS
mf - f
35
39
3rd time to Coda
44



1.3. Draw me close to You, never let me go.
I lay it all down again
To hear You say that I'm Your friend.

2.4. You are my desire, no one else will do,
'Cause nothing else could take Your place;
To feel the warmth of Your embrace.

Help me find the way, bring me back to You.

Chorus
You're all I want, You're all I ever needed.
You're all I want; help me know You are near.

Tag
Help me know You are near.
Help me know You are near.

Cello / Bass

482 - Draw Me Close

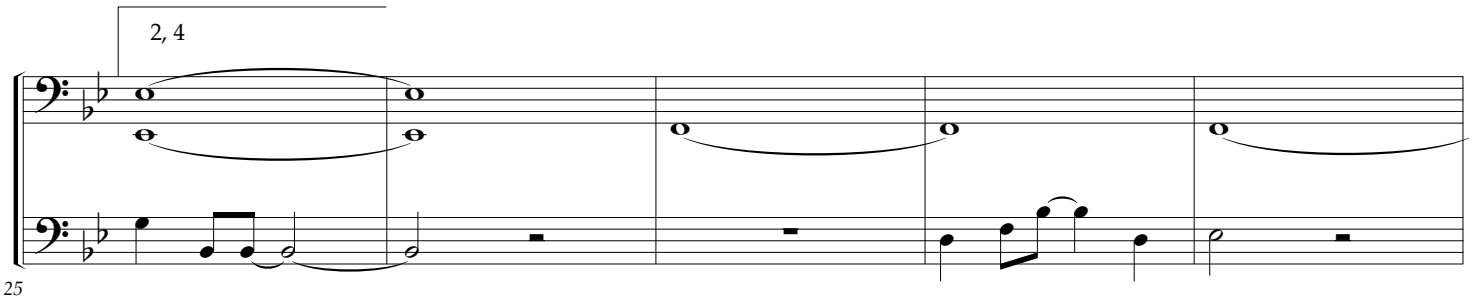
KELLY CARPENTER

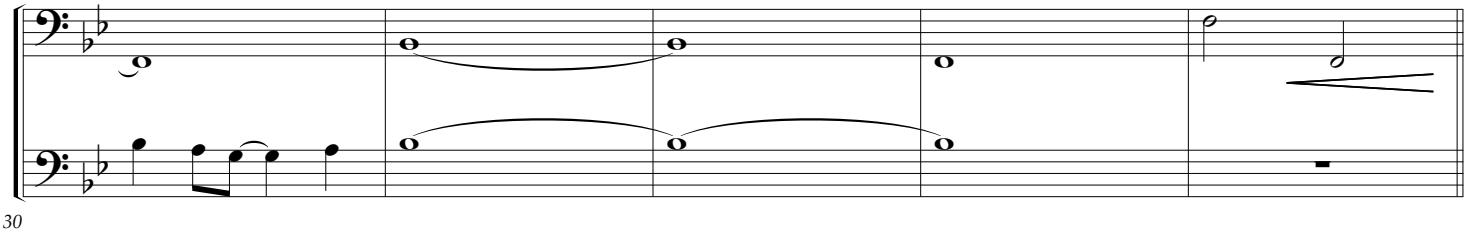
KELLY CARPENTER
Arranged by David Shipps
Orchestrated by Dave Williamson



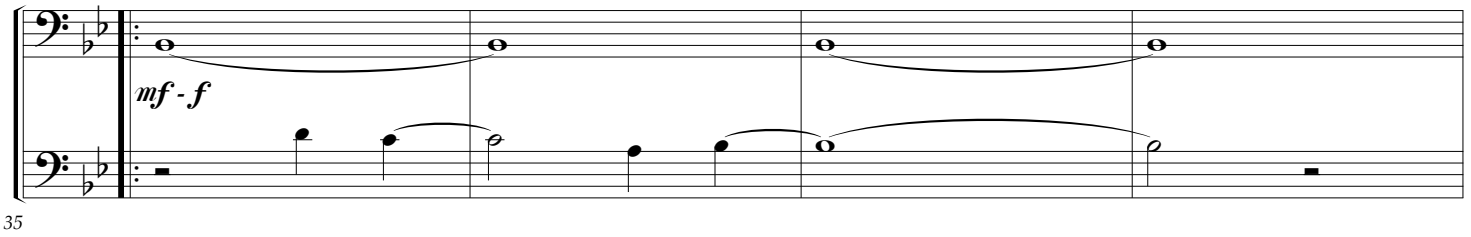
© Copyright 1994 Mercy / Vineyard Publishing (ASCAP) (admin. in North America by Music Services, Inc. obo Vineyard Music USA). All rights reserved. Used by permission.

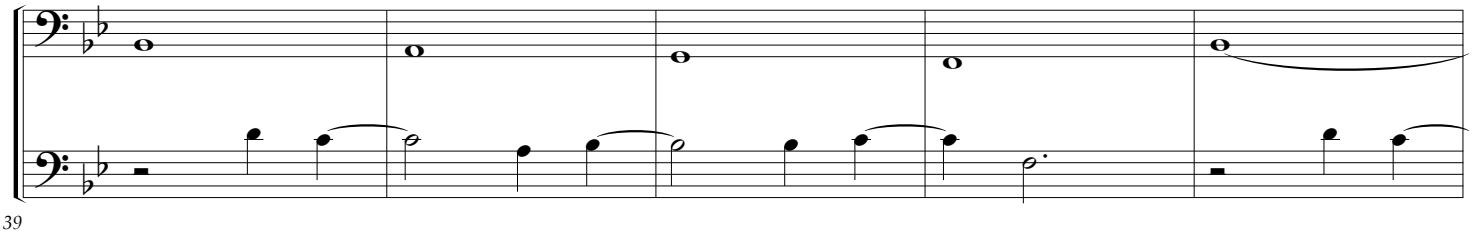
LifeWayWORSHIP.com



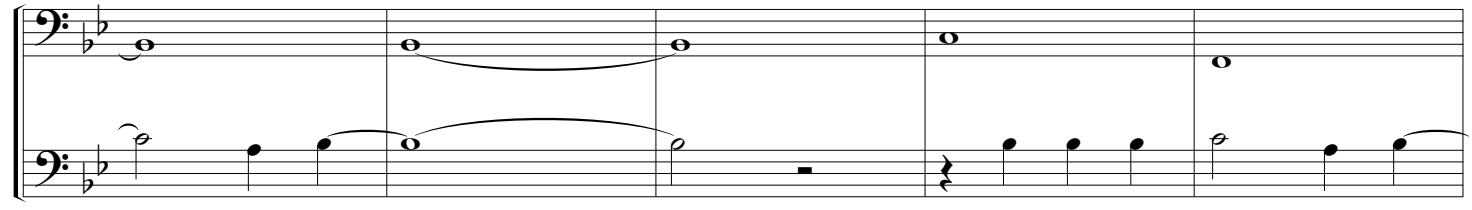


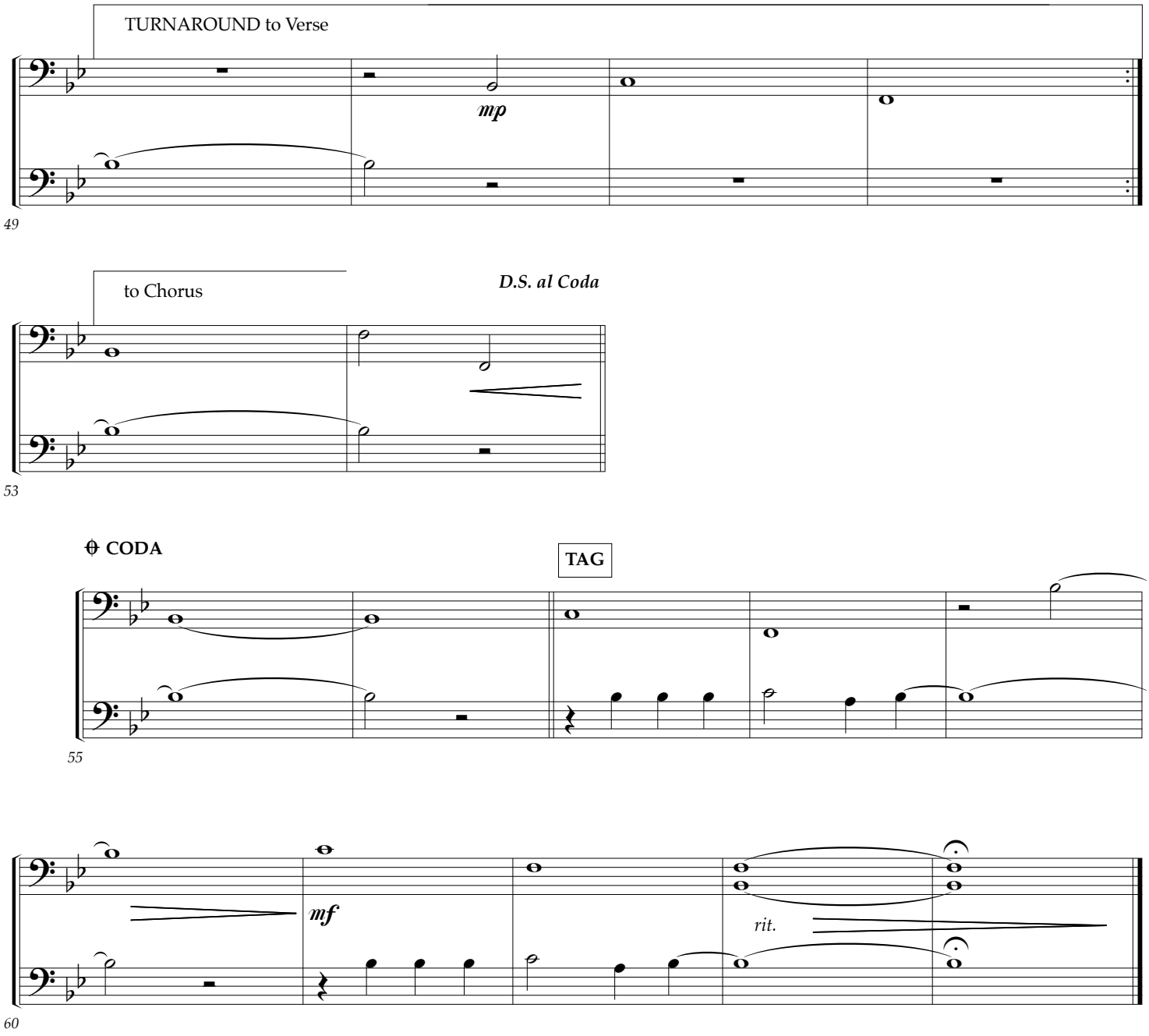
𝄋 **CHORUS**





3rd time to Coda 𝄌





1.3. Draw me close to You, never let me go.
I lay it all down again
To hear You say that I'm Your friend.

2.4. You are my desire, no one else will do,
'Cause nothing else could take Your place;
To feel the warmth of Your embrace.

Help me find the way, bring me back to You.

Chorus
You're all I want, You're all I ever needed.
You're all I want; help me know You are near.

Tag
Help me know You are near.
Help me know You are near.

B♭ Clarinet 1 & 2

482 - Draw Me Close

KELLY CARPENTER

KELLY CARPENTER
Arranged by David Shipps
Orchestrated by Dave Williamson



© Copyright 1994 Mercy / Vineyard Publishing (ASCAP) (admin. in North America by Music Services, Inc. obo Vineyard Music USA). All rights reserved. Used by permission.

LifeWayWORSHIP.com


2, 4
25
Both times
30
CHORUS
mf - f
35
39
3rd time to Coda
44



1.3. Draw me close to You, never let me go.
I lay it all down again
To hear You say that I'm Your friend.

2.4. You are my desire, no one else will do,
'Cause nothing else could take Your place;
To feel the warmth of Your embrace.

Help me find the way, bring me back to You.

Chorus
You're all I want, You're all I ever needed.
You're all I want; help me know You are near.

Tag
Help me know You are near.
Help me know You are near.

B♭ Clarinet 3

482 - Draw Me Close

KELLY CARPENTER

KELLY CARPENTER
Arranged by David Shipps
Orchestrated by Dave Williamson



© Copyright 1994 Mercy / Vineyard Publishing (ASCAP) (admin. in North America by Music Services, Inc. obo Vineyard Music USA). All rights reserved. Used by permission.

LifeWayWORSHIP.com


2, 4
25
30
CHORUS
mf - f
35
39
3rd time to Coda
44



1.3. Draw me close to You, never let me go.
I lay it all down again
To hear You say that I'm Your friend.

2.4. You are my desire, no one else will do,
'Cause nothing else could take Your place;
To feel the warmth of Your embrace.

Help me find the way, bring me back to You.

Chorus
You're all I want, You're all I ever needed.
You're all I want; help me know You are near.

Tag
Help me know You are near.
Help me know You are near.

Flute 1 / Oboe (Flute 2)

482 - Draw Me Close

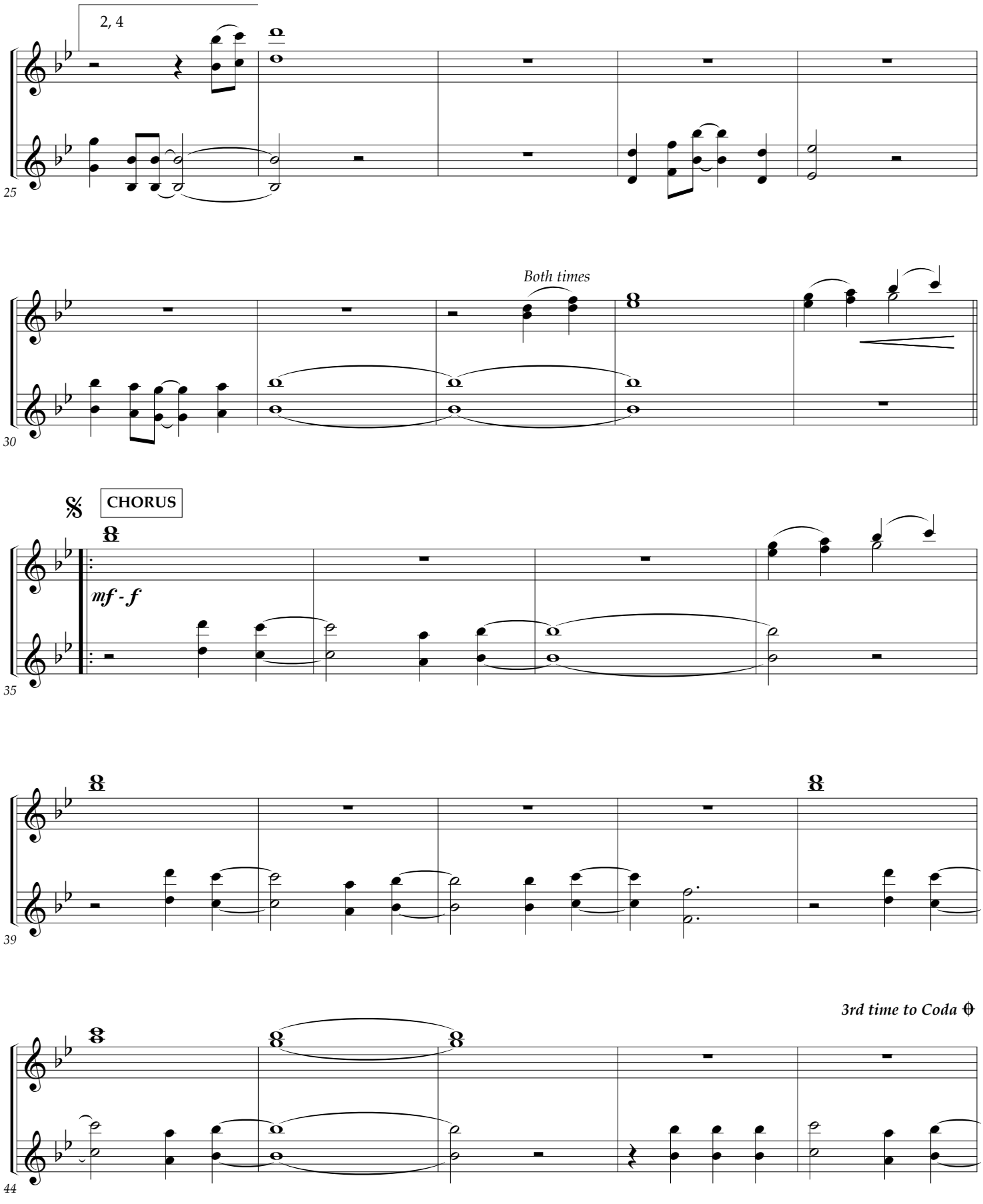
KELLY CARPENTER

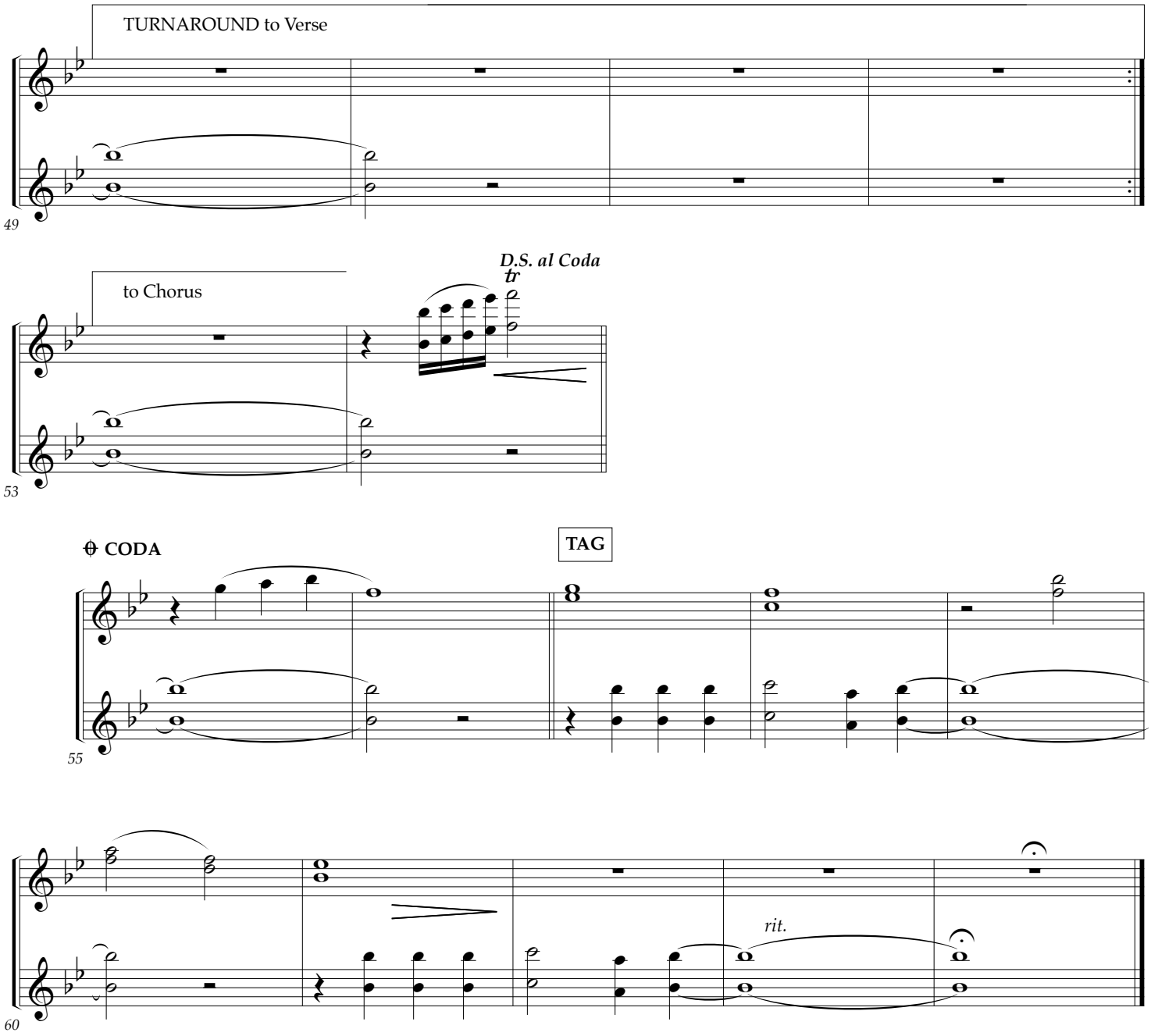
KELLY CARPENTER
Arranged by David Shipps
Orchestrated by Dave Williamson



© Copyright 1994 Mercy / Vineyard Publishing (ASCAP) (admin. in North America by Music Services, Inc. obo Vineyard Music USA). All rights reserved. Used by permission.

LifeWayWORSHIP.com


2, 4
25
Both times
30
CHORUS
mf - f
35
39
3rd time to Coda
44



1.3. Draw me close to You, never let me go.
I lay it all down again
To hear You say that I'm Your friend.

2.4. You are my desire, no one else will do,
'Cause nothing else could take Your place;
To feel the warmth of Your embrace.

Help me find the way, bring me back to You.

Chorus
You're all I want, You're all I ever needed.
You're all I want; help me know You are near.

Tag
Help me know You are near.
Help me know You are near.

482 - Draw Me Close

KELLY CARPENTER

KELLY CARPENTER
Arranged by David Shipps
Orchestrated by Dave Williamson



© Copyright 1994 Mercy/Vineyard Publishing (ASCAP) (admin. in North America by Music Services, Inc. obo Vineyard Music USA). All rights reserved. Used by permission.

LifeWayWORSHIP.com


Voc.
Pno.
Fl. 1 / Ob. (Fl. 2)
Cl. 1 & 2
Bssn. (Bass Cl.)
Alto Sax. 1 & 2
Ten. Sax. (Bari. T.C.)
Tpt. 1
Tpt. 2 & 3
Horn 1 & 2
Trb. 1 & 2
Trb. 3 / Tuba
Perc. 1
Timp. / Perc. 2
Vln. 1 & 2
Vla.
Cello / Bs.
5
6
7
8

482 - Draw Me Close - 3 of 14




Voc.
nev - er let me go.
no one else will do,
Pno.
F
B♭
B♭2
B♭
Fl. 1 / Ob. (Fl. 2)
Cl. 1 & 2
Bssn. (Bass Cl.)
Alto Sax. 1 & 2
Ten. Sax. (Bari. T.C.)
Tpt. 1
Tpt. 2 & 3
Horn 1 & 2
Trb. 1 & 2
Trb. 3 / Tuba
Perc. 1
Timp. / Perc. 2
Vln. 1 & 2
Vla.
Cello / Bs.
13
14
15
16


Voc.
I lay it all down a - gain
'Cause noth - ing else could take Your place;
Pno.
F
A
E♭
G
Fl. 1 / Ob. (Fl. 2)
Cl. 1 & 2
Bssn. (Bass Cl.)
Alto Sax. 1 & 2
Ten. Sax. (Bari. T.C.)
Tpt. 1
Tpt. 2 & 3
Horn 1 & 2
Trb. 1 & 2
Trb. 3 / Tuba
Perc. 1
Timp. / Perc. 2
Vln. 1 & 2
Vla.
Cello / Bs.
17
18
19
20


1, 3
Voc.
to hear You say that I'm Your friend.
to feel the warmth of
Gm2
Gm9/F
E♭M7
Pno.
Fl. 1 / Ob. (Fl. 2)
Cl. 1 & 2
Bssn. (Bass Cl.)
Alto Sax. 1 & 2
Ten. Sax. (Bari. T.C.)
1, 3
Tpt. 1
Tpt. 2 & 3
Horn 1 & 2
Trb. 1 & 2
Trb. 3 / Tuba
Perc. 1
Timp. / Perc. 2
M.T.
mp
Vln. 1 & 2
Vla.
Cello / Bs.
21
22
23
24

482 - Draw Me Close - 7 of 14



482 - Draw Me Close - 8 of 14




CHORUS
mf - f
All X - Parts
Voc.
You're all I want, You're all
Pno.
B♭
F/B♭
E♭2/B♭
B♭
Fl. 1 / Ob. (Fl. 2)
Cl. 1 & 2
Bssn. (Bass Cl.)
Alto Sax. 1 & 2
Ten. Sax. (Bari. T.C.)
Tpt. 1
Tpt. 2 & 3
Horn 1 & 2
Trb. 1 & 2
Trb. 3 / Tuba
Shaker cont.
Bells
Perc. 1
Timp. / Perc. 2
Vln. 1 & 2
Vla.
Cello / Bs.
35
36
37
38
39

482 - Draw Me Close - 10 of 14




3rd time to Coda
Voc.
help me know You are near.
Pno.
E♭2/B♭
Cm7
F
Fl. 1 / Ob. (Fl. 2)
Cl. 1 & 2
Bssn. (Bass Cl.)
Alto Sax. 1 & 2
Ten. Sax. (Bari. T.C.)
3rd time to Coda
Tpt. 1
Tpt. 2 & 3
Horn 1 & 2
Trb. 1 & 2
Trb. 3 / Tuba
Shaker cont.
Perc. 1
Timp. / Perc. 2
Vln. 1 & 2
Vla.
Cello / Bs.
45
46
47
48

482 - Draw Me Close - 12 of 14



482 - Draw Me Close - 13 of 14



482 - Draw Me Close - 14 of 14

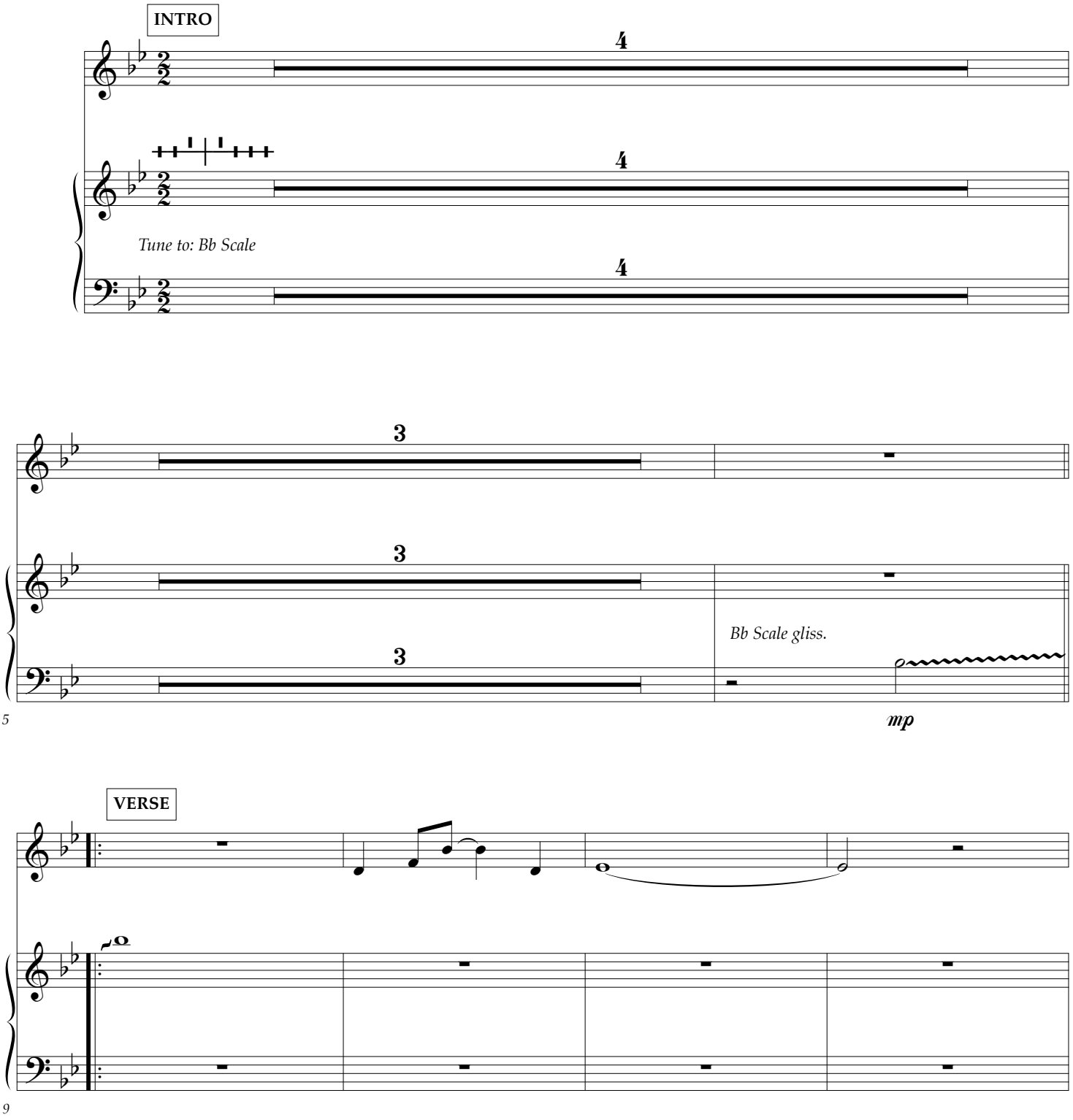


Harp

482 - Draw Me Close

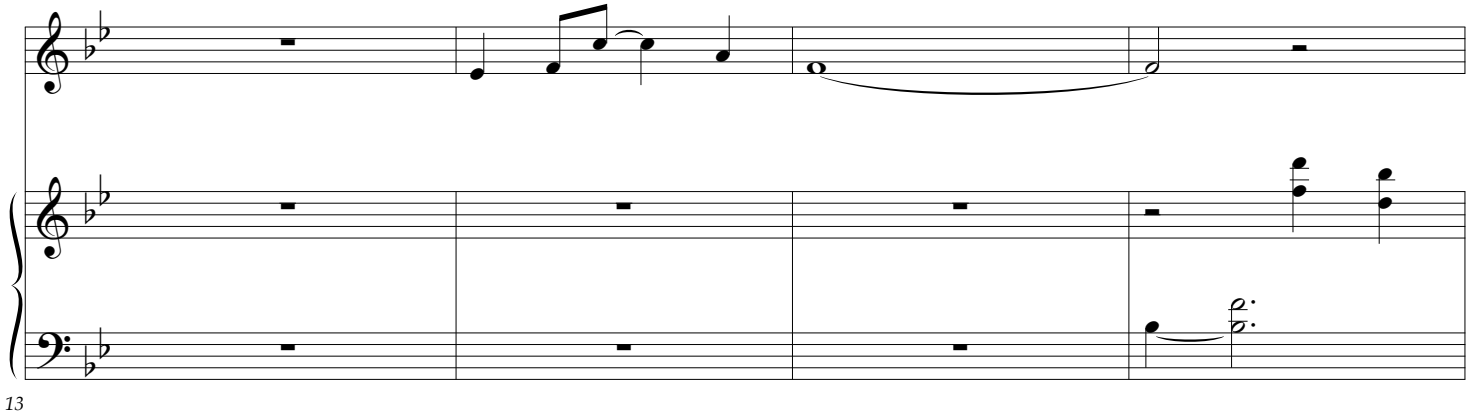
KELLY CARPENTER

KELLY CARPENTER
Arranged by David Shipps
Harp arranged by Carol Tornquist



LifeWayWORSHIP.com

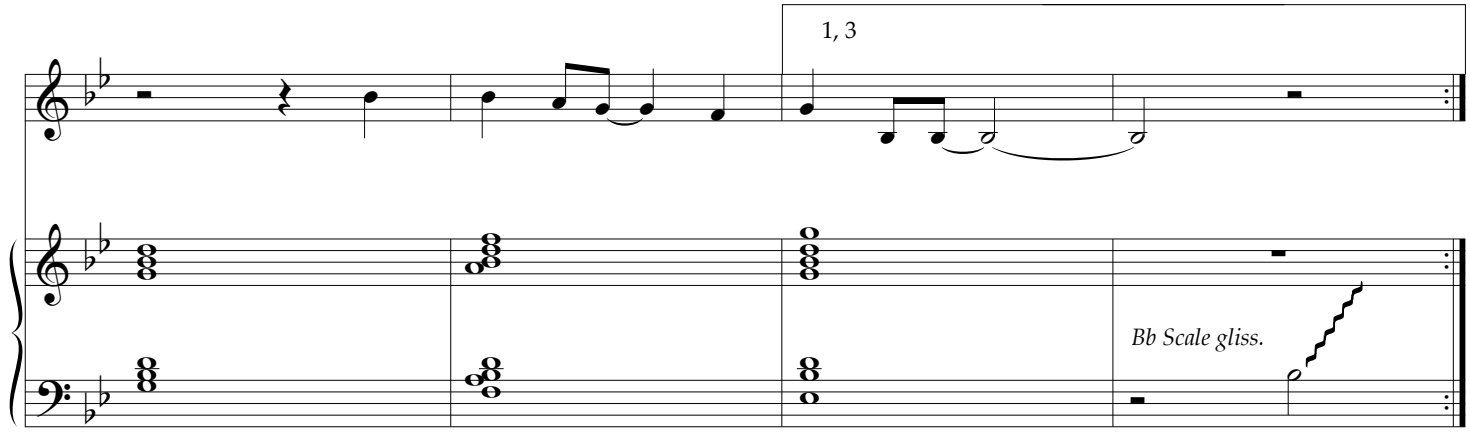
© Copyright 1994 Mercy / Vineyard Publishing (ASCAP) (admin. in North America by Music Services, Inc. obo Vineyard Music USA). All rights reserved. Used by permission.



13



17



21


2, 4
Bb Scale gliss.
25
Bb Scale gliss.
f
30
CHORUS
Bb Scale gliss.
35


39
43
3rd time to Coda
TURNAROUND to Verse
47


to Chorus
D.S. al Coda
Bb Scale gliss.
Bb Scale gliss.
mp
51
CODA
TAG
mf
55
rit.
60

1.3. Draw me close to You, never let me go.
I lay it all down again
To hear You say that I'm Your friend.

2.4. You are my desire, no one else will do,
'Cause nothing else could take Your place;
To feel the warmth of Your embrace.

Help me find the way, bring me back to You.

Chorus
You're all I want, You're all I ever needed.
You're all I want; help me know You are near.

Tag
Help me know You are near.
Help me know You are near.

F Horn 1 & 2

482 - Draw Me Close

KELLY CARPENTER

KELLY CARPENTER
Arranged by David Shipps
Orchestrated by Dave Williamson



LifeWayWORSHIP.com

© Copyright 1994 Mercy / Vineyard Publishing (ASCAP) (admin. in North America by Music Services, Inc. obo Vineyard Music USA). All rights reserved. Used by permission.


2, 4
25
Both times
30
CHORUS
mf - f
35
39
3rd time to Coda
44



1.3. Draw me close to You, never let me go.
I lay it all down again
To hear You say that I'm Your friend.

2.4. You are my desire, no one else will do,
'Cause nothing else could take Your place;
To feel the warmth of Your embrace.

Help me find the way, bring me back to You.

Chorus
You're all I want, You're all I ever needed.
You're all I want; help me know You are near.

Tag
Help me know You are near.
Help me know You are near.

Lead Sheet

482 - Draw Me Close

KELLY CARPENTER KELLY CARPENTER



© Copyright 1994 Mercy/Vineyard Publishing (ASCAP) (admin. in North America by Music Services, Inc. obo Vineyard Music USA). All rights reserved. Used by permission.

LifeWayWORSHIP.com


B♭
F/A
E♭2/G
F sus
F
B♭
F/B♭
38
You're all I ev - er need - ed. You're all I want;
E♭2/B♭
Cm7
3rd time to Coda
F
TURNAROUND to Verse
B♭
Cm7
45
help me know You are near.
E♭/F
to Chorus
B♭
D.S. al Coda
CODA
E♭/F
B♭
TAG
Cm7
F
52
Help me know You are near.
B♭
B♭
Cm7
mf
F
B♭
rit.
59
Help me know You are near.

Lead Sheet

482 - Draw Me Close

KELLY CARPENTER KELLY CARPENTER



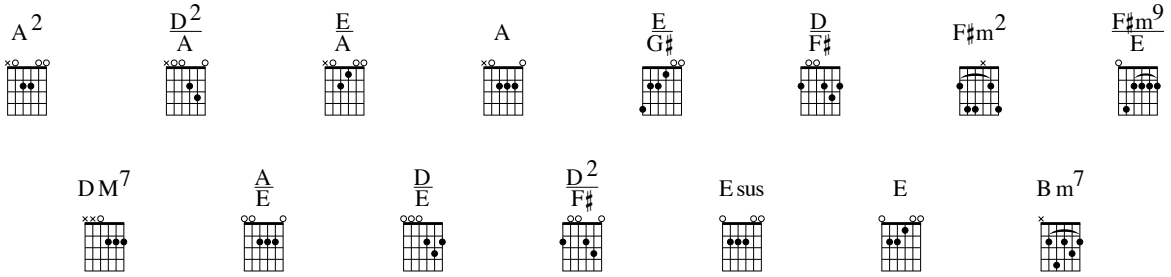
© Copyright 1994 Mercy/Vineyard Publishing (ASCAP) (admin. in North America by Music Services, Inc. obo Vineyard Music USA). All rights reserved. Used by permission.

LifeWayWORSHIP.com

482 - Draw Me Close - Lead Sheet - 2 of 2



Chords Used Capo 1

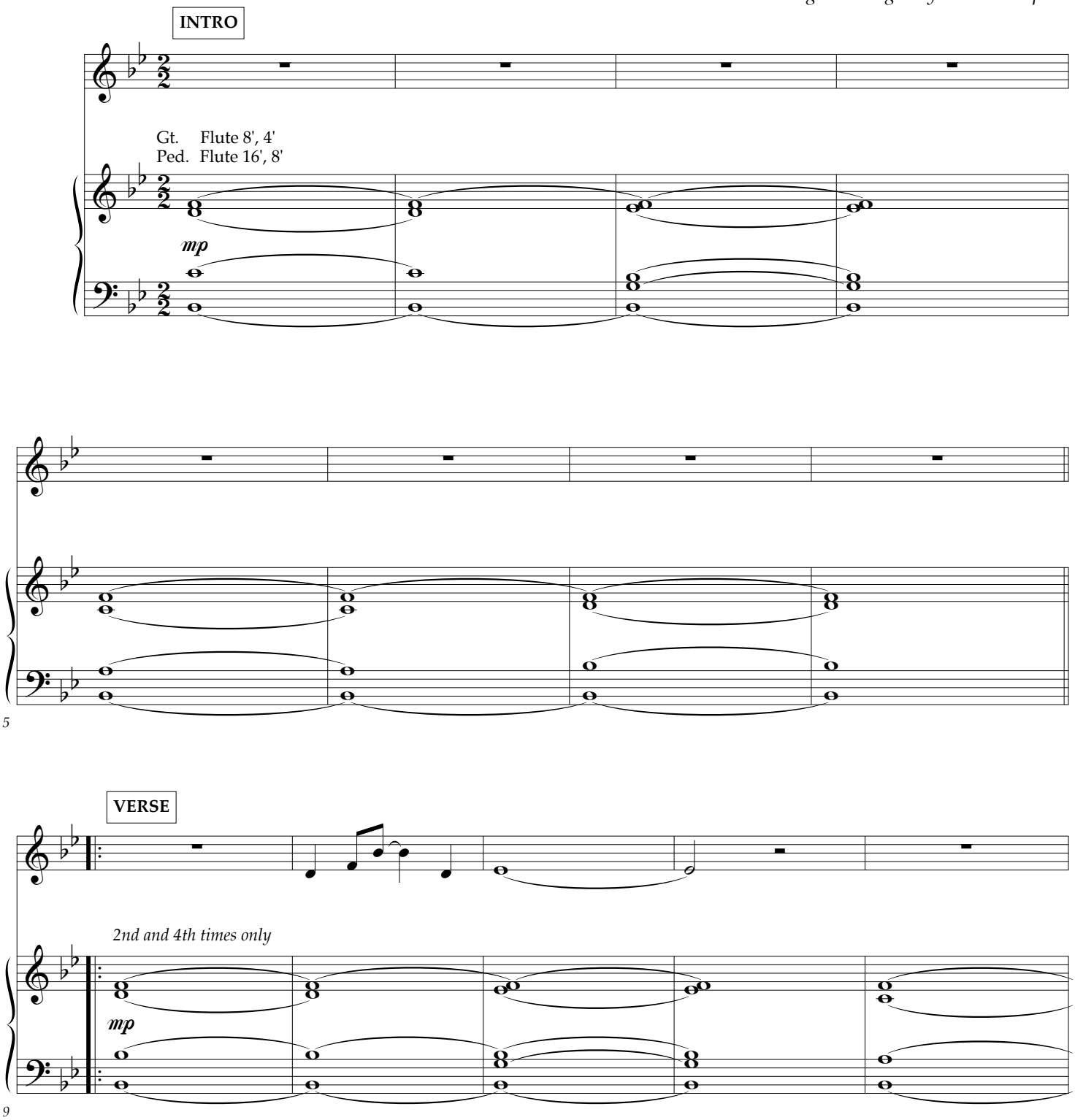


Organ

482 - Draw Me Close

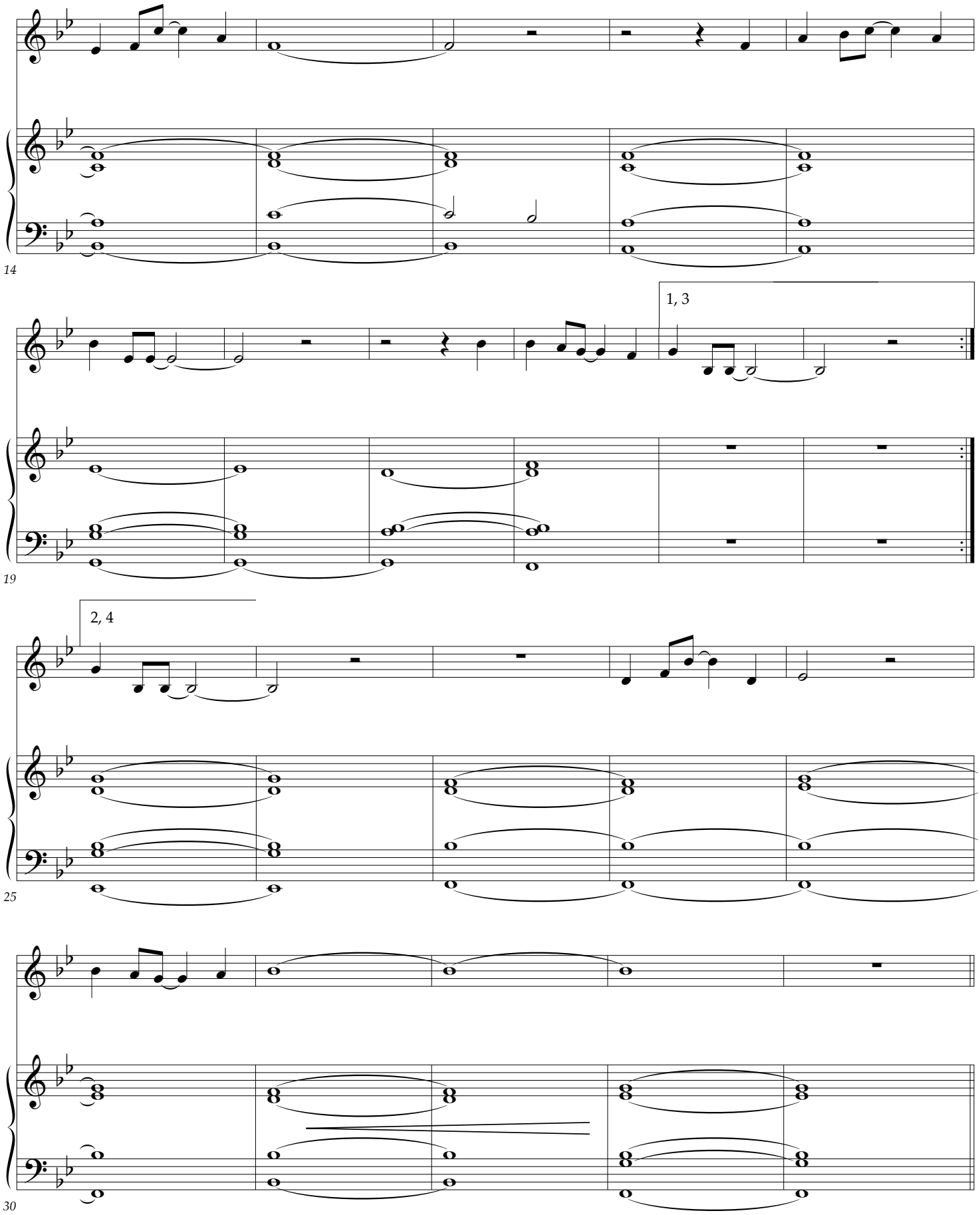
KELLY CARPENTER

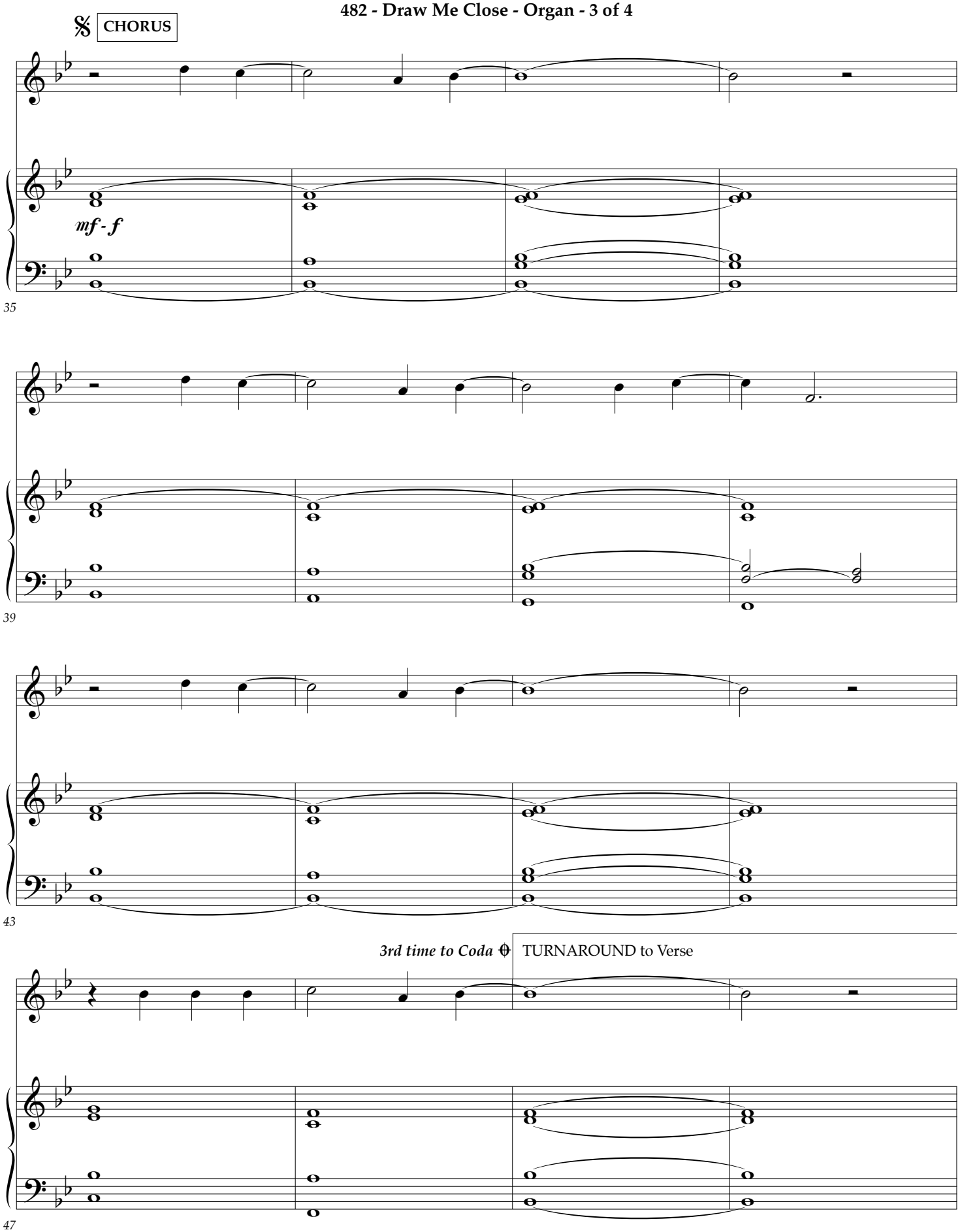
KELLY CARPENTER
Arranged by David Shipps
Organ arranged by Carol Tornquist

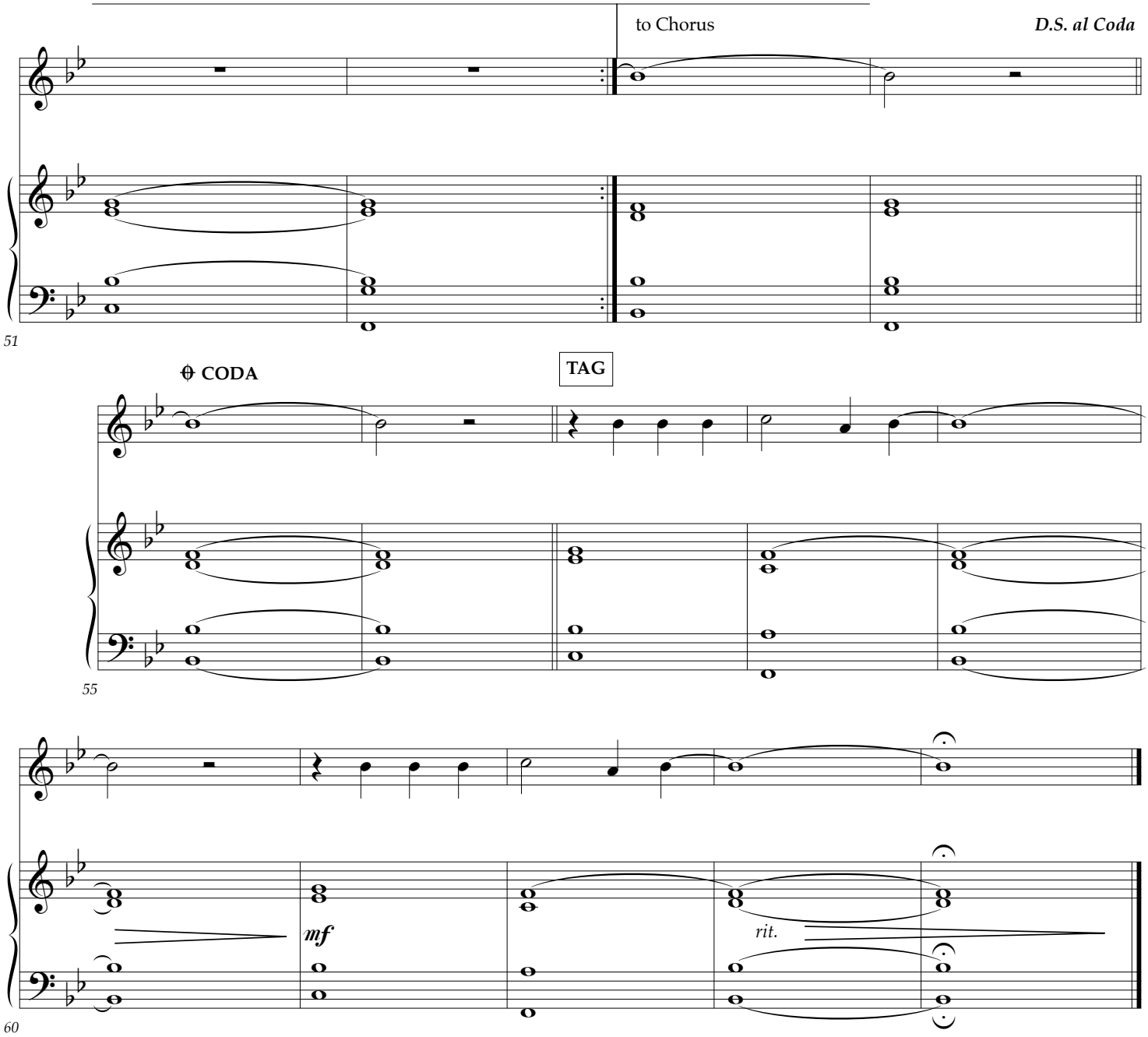


LifeWayWORSHIP.com

© Copyright 1994 Mercy / Vineyard Publishing (ASCAP) (admin. in North America by Music Services, Inc. obo Vineyard Music USA). All rights reserved. Used by permission.


14
1, 3
19
2, 4
25
30


CHORUS
mf - f
35
39
43
3rd time to Coda
TURNAROUND to Verse
47



1.3. Draw me close to You, never let me go.
I lay it all down again
To hear You say that I'm Your friend.

2.4. You are my desire, no one else will do,
'Cause nothing else could take Your place;
To feel the warmth of Your embrace.

Help me find the way, bring me back to You.

Chorus
You're all I want, You're all I ever needed.
You're all I want; help me know You are near.

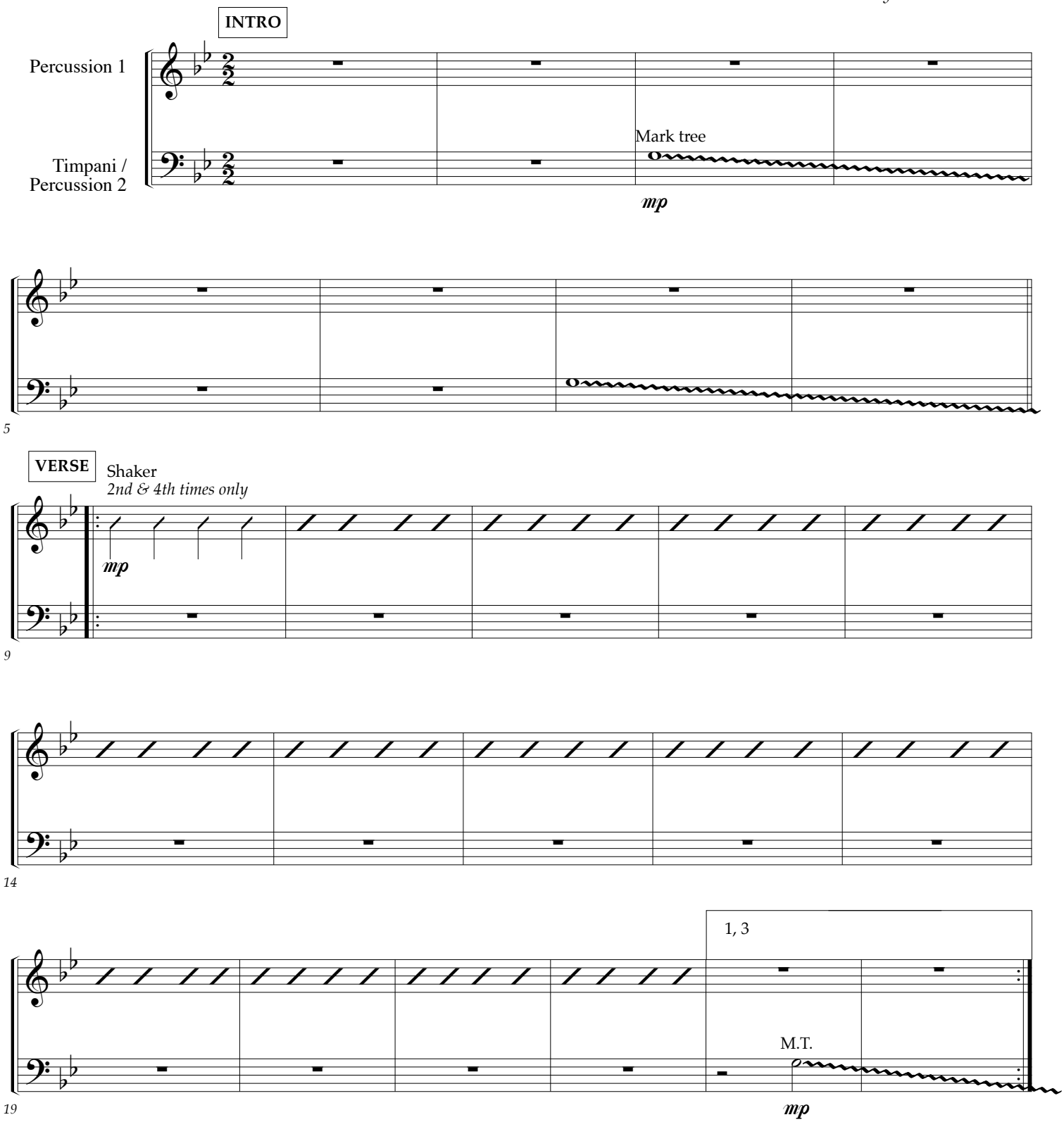
Tag
Help me know You are near.
Help me know You are near.

Percussion 1 & 2

482 - Draw Me Close

KELLY CARPENTER

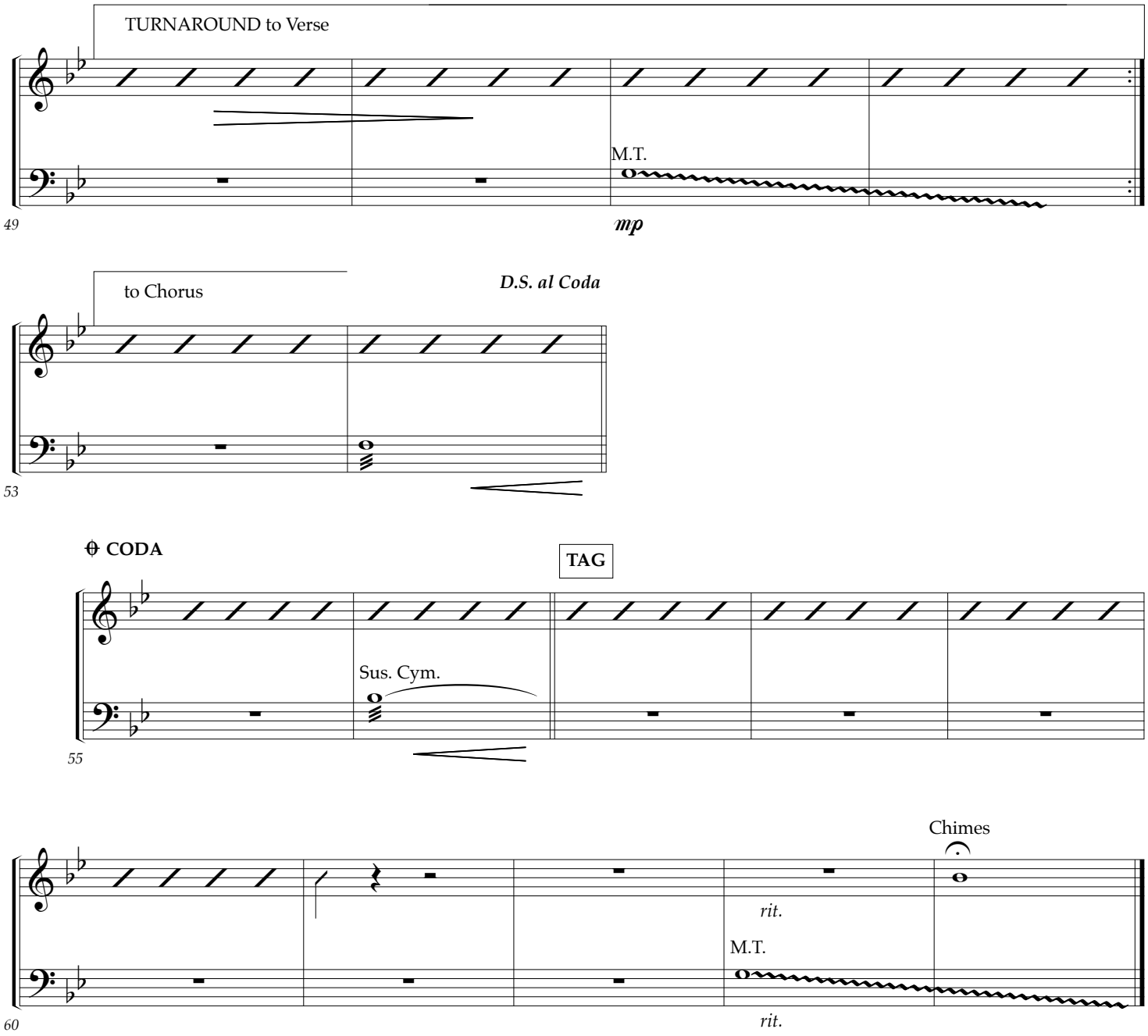
KELLY CARPENTER
Arranged by David Shipps
Orchestrated by Dave Williamson



© Copyright 1994 Mercy / Vineyard Publishing (ASCAP) (admin. in North America by Music Services, Inc. obo Vineyard Music USA). All rights reserved. Used by permission.

LifeWayWORSHIP.com


2, 4
25
Timpani
30
CHORUS
Shaker cont.
Bells
mf - f
35
mf - f
39
3rd time to Coda
Shaker cont.
44



1.3. Draw me close to You, never let me go.
I lay it all down again
To hear You say that I'm Your friend.

2.4. You are my desire, no one else will do,
'Cause nothing else could take Your place;
To feel the warmth of Your embrace.

Help me find the way, bring me back to You.

Chorus
You're all I want, You're all I ever needed.
You're all I want; help me know You are near.

Tag
Help me know You are near.
Help me know You are near.

Piano

482 - Draw Me Close

KELLY CARPENTER

KELLY CARPENTER
Arranged by David Shipps
Piano arranged by Carol Tornquist



© Copyright 1994 Mercy / Vineyard Publishing (ASCAP) (admin. in North America by Music Services, Inc. obo Vineyard Music USA). All rights reserved. Used by permission.

LifeWayWORSHIP.com


nev - er let me go. I lay it all
no one else will do, 'Cause noth - ing else could
F/B♭ B♭2 B♭ F/A
14
1, 3
down a - gain to hear You say that I'm Your friend.
take Your place; to feel the warmth of
E♭/G G m2 G m9/F 1, 3 E♭M7
19
2, 4
1st X - Solo
2nd X - All unison
Your em - brace. Help me find the way,
2, 4 E♭M7 B♭/F E♭/F
25


1st X - Solo
2nd X - Parts
bring me back to You.
E♭/F
B♭2
E♭/F
30
CHORUS
mf - f All X - Parts
You're all I want,
B♭
F/B♭
E♭2/B♭
mf - f
35
You're all I ev - er need - ed. You're all
B♭
F/A
E♭2/G
F sus
F
B♭
39


3rd time to Coda
I want; help me know You are near.
3rd time to Coda
F
B♭
E♭2
B♭
C m7
F
44
TURNAROUND to Verse
TURNAROUND to Verse
B♭
C m7
E♭
F
49
to Chorus
D.S. al Coda
to Chorus
D.S. al Coda
B♭
E♭
F
53

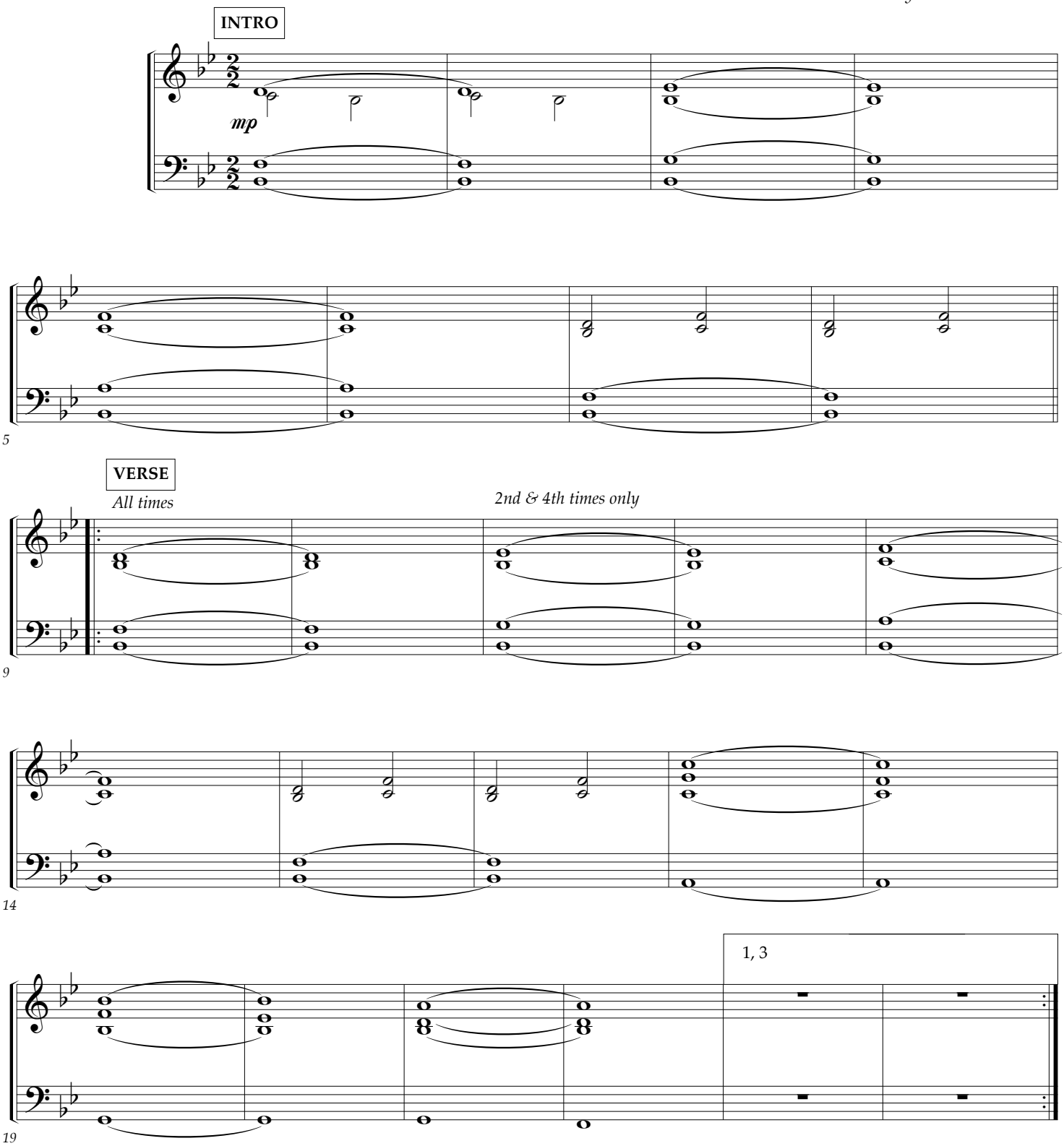

CODA
TAG
Help me know
CODA
B♭
Cm7
55
You are near.
F
B♭
58
mf
rit.
Help me know You are near.
Cm7
F
B♭
mf
rit.
61

Synth String Reduction

482 - Draw Me Close

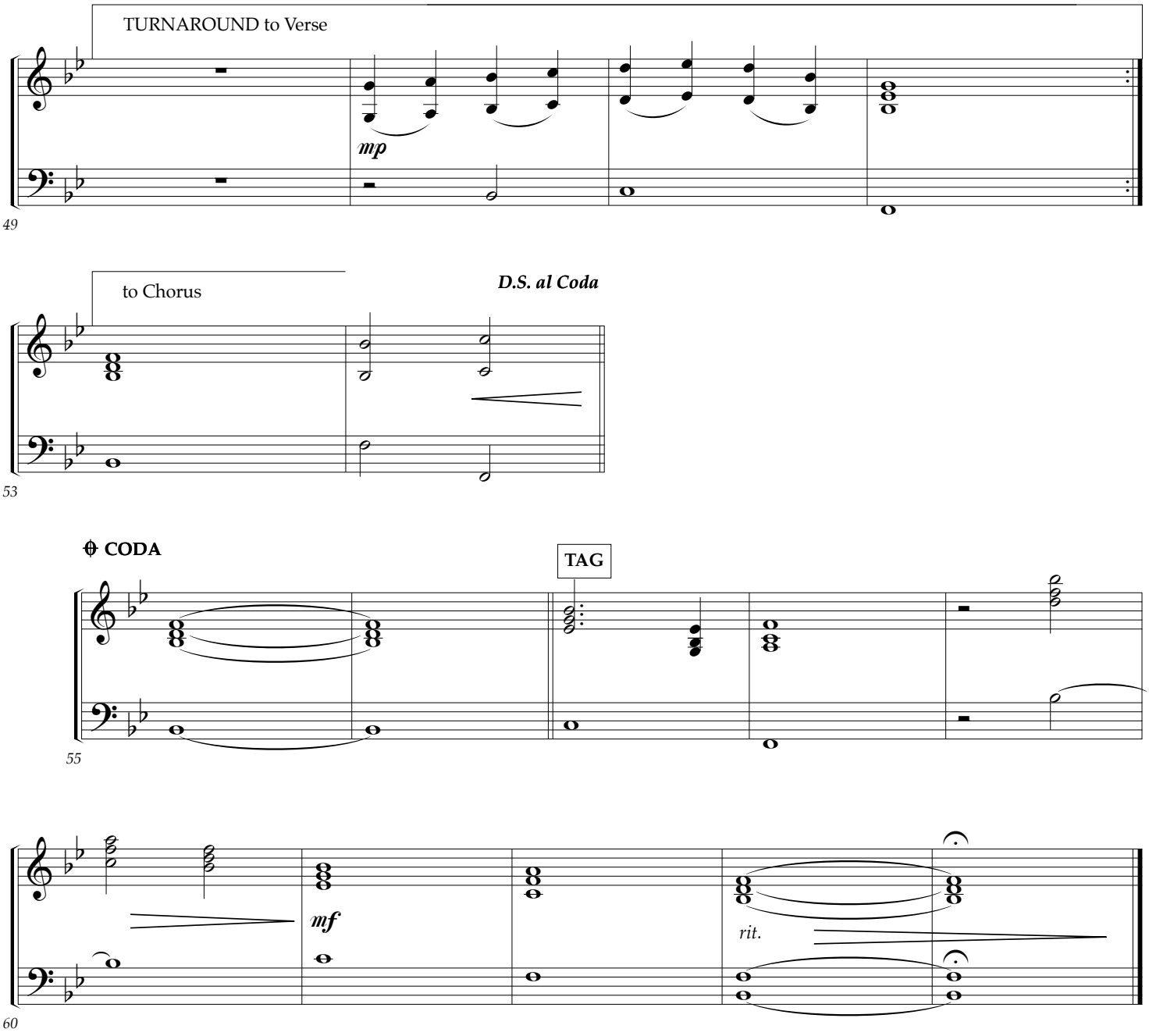
KELLY CARPENTER

KELLY CARPENTER
Arranged by David Shipps
Orchestrated by Dave Williamson



© Copyright 1994 Mercy / Vineyard Publishing (ASCAP) (admin. in North America by Music Services, Inc.
obo Vineyard Music USA). All rights reserved. Used by permission.


2, 4
25
30
CHORUS
mf - f
35
39
3rd time to Coda
44



1.3. Draw me close to You, never let me go.
I lay it all down again
To hear You say that I'm Your friend.

2.4. You are my desire, no one else will do,
'Cause nothing else could take Your place;
To feel the warmth of Your embrace.

Help me find the way, bring me back to You.

Chorus
You're all I want, You're all I ever needed.
You're all I want; help me know You are near.

Tag
Help me know You are near.
Help me know You are near.

B♭ Tenor Saxophone
(Baritone T.C.)

482 - Draw Me Close

KELLY CARPENTER

KELLY CARPENTER
Arranged by David Shipps
Orchestrated by Dave Williamson



© Copyright 1994 Mercy / Vineyard Publishing (ASCAP) (admin. in North America by Music Services, Inc.
obo Vineyard Music USA). All rights reserved. Used by permission.

LifeWayWORSHIP.com


2, 4
25
Both times
30
CHORUS
mf - f
35
39
3rd time to Coda
44



1.3. Draw me close to You, never let me go.
I lay it all down again
To hear You say that I'm Your friend.

2.4. You are my desire, no one else will do,
'Cause nothing else could take Your place;
To feel the warmth of Your embrace.

Help me find the way, bring me back to You.

Chorus
You're all I want, You're all I ever needed.
You're all I want; help me know You are near.

Tag
Help me know You are near.
Help me know You are near.

Trombone 1 & 2

482 - Draw Me Close

KELLY CARPENTER

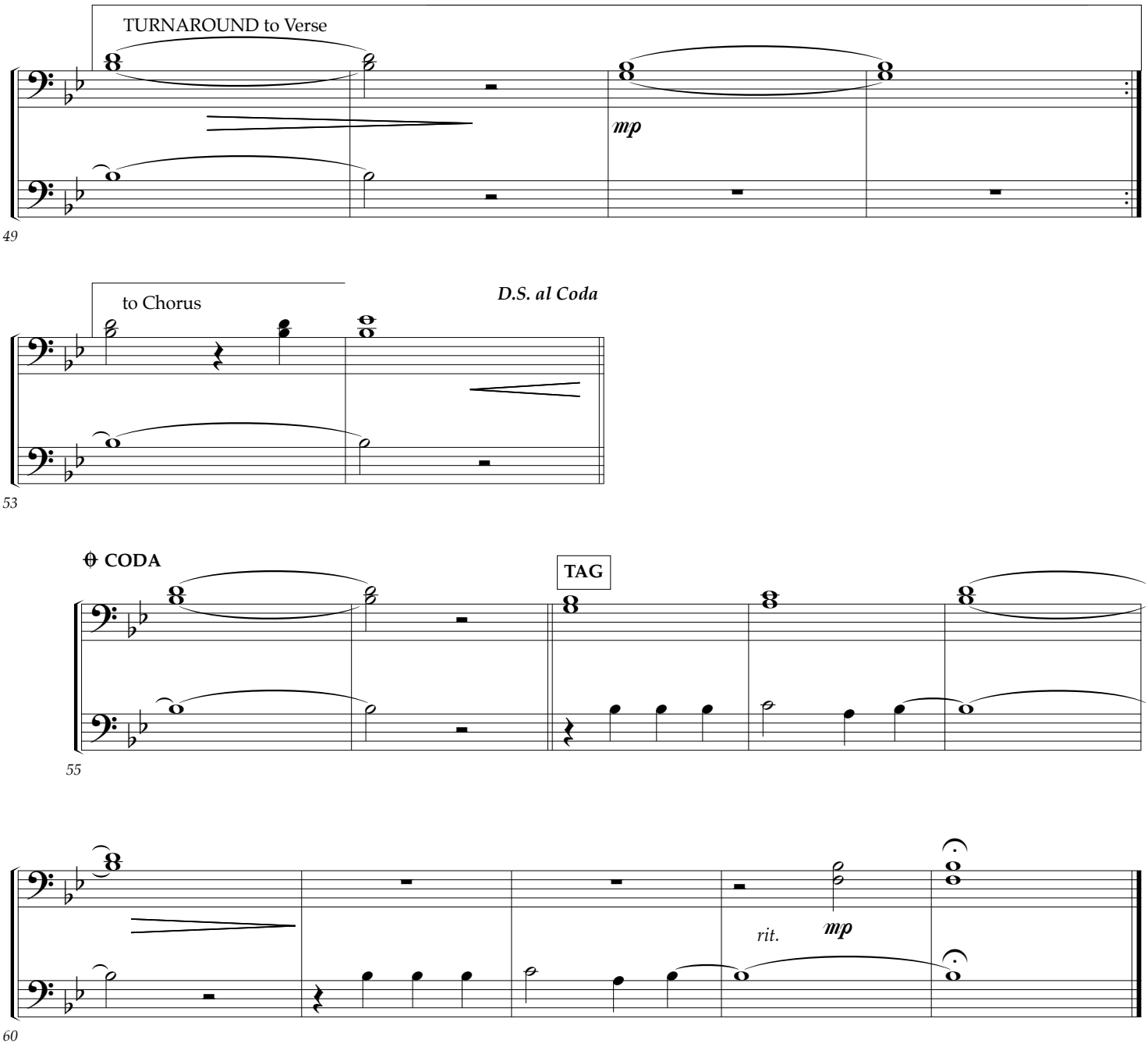
KELLY CARPENTER
Arranged by David Shipps
Orchestrated by Dave Williamson



© Copyright 1994 Mercy / Vineyard Publishing (ASCAP) (admin. in North America by Music Services, Inc. obo Vineyard Music USA). All rights reserved. Used by permission.

LifeWayWORSHIP.com


2, 4
25
Both times
30
CHORUS
mf - f
35
39
3rd time to Coda
44



1.3. Draw me close to You, never let me go.
I lay it all down again
To hear You say that I'm Your friend.

2.4. You are my desire, no one else will do,
'Cause nothing else could take Your place;
To feel the warmth of Your embrace.

Help me find the way, bring me back to You.

Chorus
You're all I want, You're all I ever needed.
You're all I want; help me know You are near.

Tag
Help me know You are near.
Help me know You are near.

Trombone 3 / Tuba

482 - Draw Me Close

KELLY CARPENTER

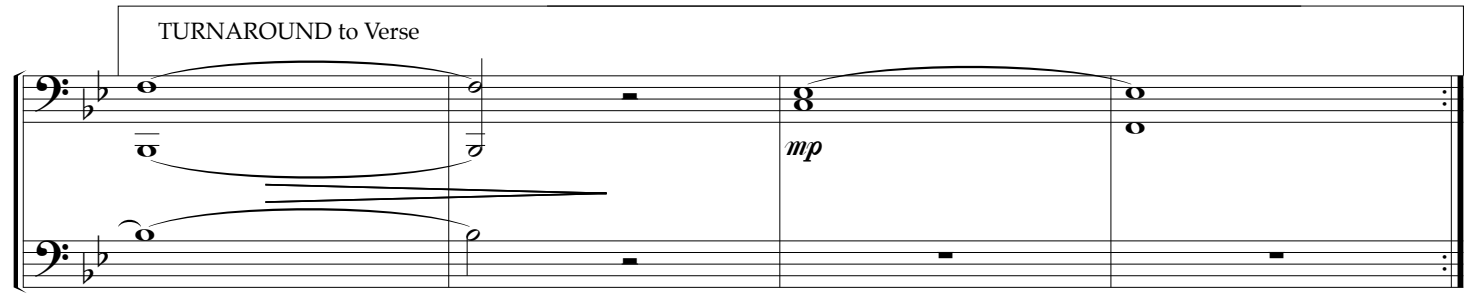
KELLY CARPENTER
Arranged by David Shipps
Orchestrated by Dave Williamson

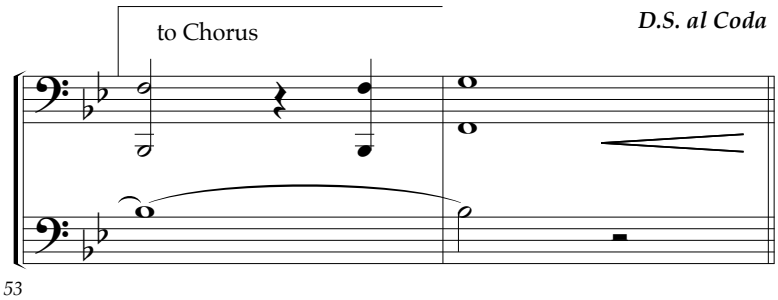


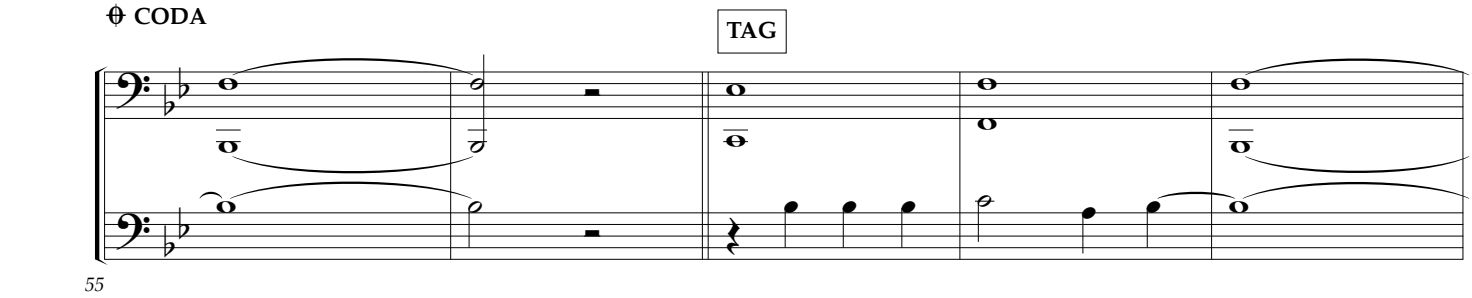
LifeWayWORSHIP.com

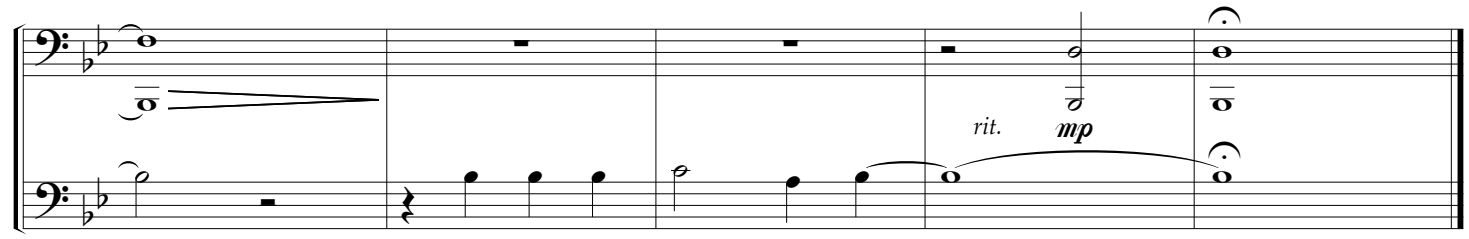
© Copyright 1994 Mercy / Vineyard Publishing (ASCAP) (admin. in North America by Music Services, Inc. obo Vineyard Music USA). All rights reserved. Used by permission.


2, 4
25
Both times
30
CHORUS
mf - f
35
39
3rd time to Coda
44









1.3. Draw me close to You, never let me go.
I lay it all down again
To hear You say that I'm Your friend.

2.4. You are my desire, no one else will do,
'Cause nothing else could take Your place;
To feel the warmth of Your embrace.

Help me find the way, bring me back to You.

Chorus
You're all I want, You're all I ever needed.
You're all I want; help me know You are near.

Tag
Help me know You are near.
Help me know You are near.

B♭ Trumpet 1

482 - Draw Me Close

KELLY CARPENTER

KELLY CARPENTER
Arranged by David Shipps
Orchestrated by Dave Williamson



LifeWayWORSHIP.com

© Copyright 1994 Mercy / Vineyard Publishing (ASCAP) (admin. in North America by Music Services, Inc. obo Vineyard Music USA). All rights reserved. Used by permission.


2, 4
25
Both times
30
CHORUS
mf - f
35
39
3rd time to Coda
44



1.3. Draw me close to You, never let me go.
I lay it all down again
To hear You say that I'm Your friend.

2.4. You are my desire, no one else will do,
'Cause nothing else could take Your place;
To feel the warmth of Your embrace.

Help me find the way, bring me back to You.

Chorus
You're all I want, You're all I ever needed.
You're all I want; help me know You are near.

Tag
Help me know You are near.
Help me know You are near.

B♭ Trumpet 2 & 3

482 - Draw Me Close

KELLY CARPENTER

KELLY CARPENTER
Arranged by David Shipps
Orchestrated by Dave Williamson



© Copyright 1994 Mercy / Vineyard Publishing (ASCAP) (admin. in North America by Music Services, Inc. obo Vineyard Music USA). All rights reserved. Used by permission.

LifeWayWORSHIP.com


2, 4
25
Both times
30
CHORUS
mf - f
35
39
3rd time to Coda
44



1.3. Draw me close to You, never let me go.
I lay it all down again
To hear You say that I'm Your friend.

2.4. You are my desire, no one else will do,
'Cause nothing else could take Your place;
To feel the warmth of Your embrace.

Help me find the way, bring me back to You.

Chorus
You're all I want, You're all I ever needed.
You're all I want; help me know You are near.

Tag
Help me know You are near.
Help me know You are near.

Viola

482 - Draw Me Close

KELLY CARPENTER

KELLY CARPENTER
Arranged by David Shipps
Orchestrated by Dave Williamson



© Copyright 1994 Mercy / Vineyard Publishing (ASCAP) (admin. in North America by Music Services, Inc. obo Vineyard Music USA). All rights reserved. Used by permission.

LifeWayWORSHIP.com


2, 4
25
30
CHORUS
mf - f
35
39
3rd time to Coda
44



1.3. Draw me close to You, never let me go.
I lay it all down again
To hear You say that I'm Your friend.

2.4. You are my desire, no one else will do,
'Cause nothing else could take Your place;
To feel the warmth of Your embrace.

Help me find the way, bring me back to You.

Chorus
You're all I want, You're all I ever needed.
You're all I want; help me know You are near.

Tag
Help me know You are near.
Help me know You are near.

Violin 1 & 2

482 - Draw Me Close

KELLY CARPENTER

KELLY CARPENTER
Arranged by David Shipps
Orchestrated by Dave Williamson



© Copyright 1994 Mercy / Vineyard Publishing (ASCAP) (admin. in North America by Music Services, Inc. obo Vineyard Music USA). All rights reserved. Used by permission.

LifeWayWORSHIP.com


2, 4
25
30
CHORUS
mf - f
35
39
3rd time to Coda
44



1.3. Draw me close to You, never let me go.
I lay it all down again
To hear You say that I'm Your friend.

2.4. You are my desire, no one else will do,
'Cause nothing else could take Your place;
To feel the warmth of Your embrace.

Help me find the way, bring me back to You.

Chorus
You're all I want, You're all I ever needed.
You're all I want; help me know You are near.

Tag
Help me know You are near.
Help me know You are near.